ST. LUKE'S HOSPITAL

SAN FRANCISCO, CALIFORNIA

Forty-first Annual Report

October 1, 1911, to September 30, 1912

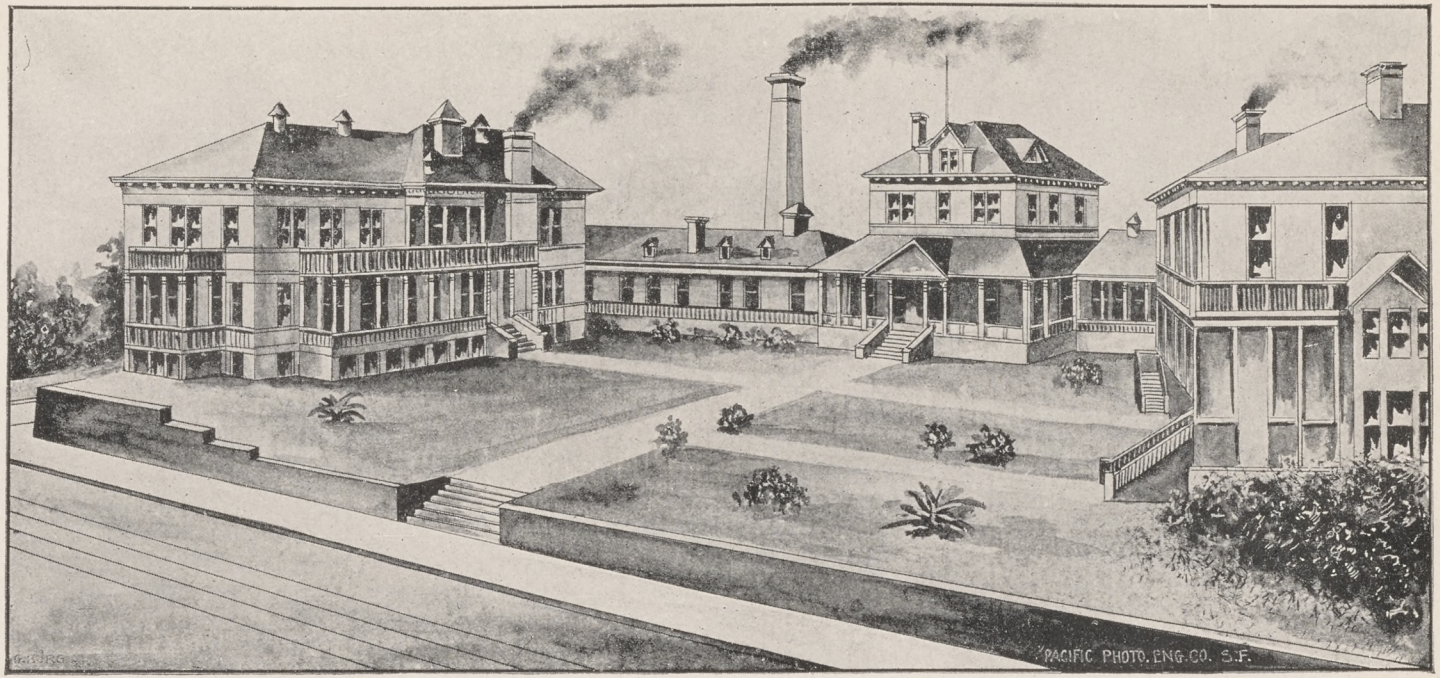

ST. LUKE'S HOSPITAL, TWENTY-SEVENTH AND VALENCIA STREETS, SAN FRANCISCO.
(OLD GROUP OF BUILDINGS.)

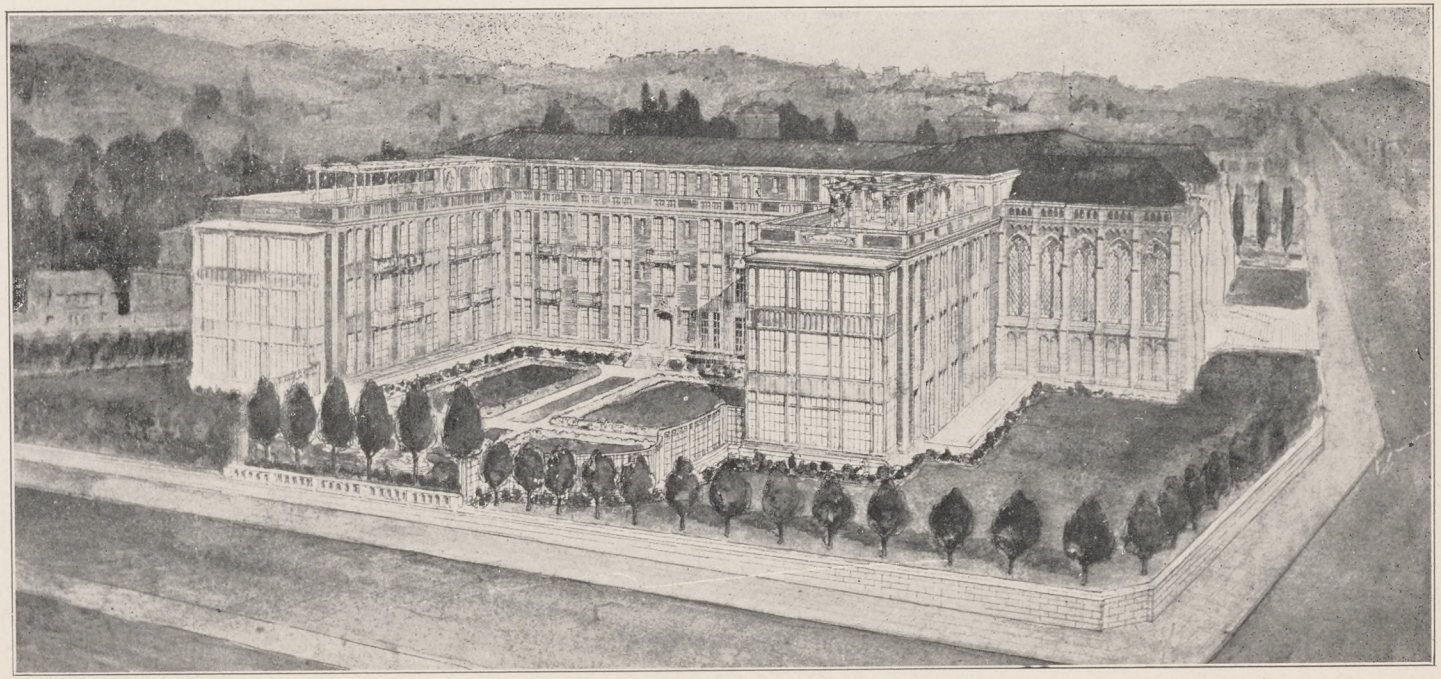

ST. LUKE'S HOSPITAL (SOUTHERN EXPOSURE) NOW IN COURSE OF CONSTRUCTION

FORTY-FIRST

ANNUAL REPORT

OF

ST. LUKE'S HOSPITAL

FROM OCTOBER 1, 1911
TO SEPTEMBER 30, 1912

SAN FRANCISCO
VALENCIA STREET
NEAR JUNCTION
OF MISSION

1912

MEMBERS OF THE CORPORATION.

EX-OFFICIO.

(Being Members of the Standing Committee of the Diocese of California.)

RT. REV. WILLIAM FORD NICHOLS.....*Bishop of California*

REV. JOHN BAKEWELL, D. D.
REV. EDWARD L. PARSONS
C. D. HAVEN
W. A. M. VAN BOKKELEN
REV. J. W. GRESHAM
REV. CHAS. N. LATHROP
L. M. RINGWALT
ARCHIBALD C. KAINS

ELECTED MEMBERS.

TERMS EXPIRING IN 1912.

VEN. JOHN A. EMERY
C. E. GREEN
HON. WARREN R. PORTER
WILLIAM H. CROCKER
B. A. MCALLASTER

TERMS EXPIRING IN 1913.

SIDNEY M. VAN WYCK, JR.
STUART F. SMITH
LOUIS F. MONTEAGLE
GEORGE A. POPE
WILLIAM B. BOURN

TERMS EXPIRING IN 1914.

*WILLIAM MINTZER
DR. HENRY C. DAVIS
ASA L. WHITE
WHITNEY PALACHE
JOHN SCOTT WILSON

BOARD OF DIRECTORS.

CHAS. D. HAVEN, President

RT. REV. WILLIAM FORD NICHOLS
VEN. JOHN A. EMERY
WILLIAM H. CROCKER
B. A. MCALLASTER
*WILLIAM MINTZER
SIDNEY M. VAN WYCK, JR.
LOUIS F. MONTEAGLE
WILLIAM B. BOURN
GEORGE A. POPE
ASA L. WHITE
B. A. MCALLASTER

*Deceased.

OFFICERS OF ST. LUKE'S HOSPITAL.

CHARLES D. HAVEN, President..52 N. Morrison Ave., San Jose
LOUIS F. MONTEAGLE, Vice-President..2516 Pacific Ave., S. F.
*WILLIAM MINTZER, Honorary Vice-President.....
.....2300 Pacific Ave., S. F.
VEN. JOHN A. EMERY, Secretary and Treasurer.....
.....1215 Sacramento St., S. F.

COMMITTEES OF THE BOARD OF DIRECTORS

CONFERENCE COMMITTEE.

CHARLES D. HAVEN, Chairman
SIDNEY M. VAN WYCK, JR.
GEORGE A. POPE

FINANCE COMMITTEE.

WILLIAM H. CROCKER, Chairman
WILLIAM B. BOURN
VEN. JOHN A. EMERY

AUDITING COMMITTEE.

L. M. RINGWALT
ASA L. WHITE
B. A. MCALLASTER

EXECUTIVE COMMITTEE.

VEN. JOHN A. EMERY, Chairman
WILLIAM H. CROCKER
LOUIS F. MONTEAGLE

BUILDING COMMITTEE.

LOUIS F. MONTEAGLE
WILLIAM H. CROCKER
GEORGE A. POPE
VEN. JOHN A. EMERY
MRS. LOUIS F. MONTEAGLE

*Deceased.

HOSPITAL STAFF.

(Elected annually to serve from December 1st.)

Geo. H. Evans, M. D. } Physicians
Herbert Moffitt, M. D. } Physicians
Harold P. Hill, M. D. } Physicians

C. G. Kenyon, M. D. } Surgeons
H. M. Sherman, M. D. } Surgeons
L. W. Allen, M. D. } Surgeons

C. A. von Hoffman, M. D. } Gynæcologists
Wallace I. Terry, M. D. } Gynæcologists
F. B. Carpenter, M. D. } Gynæcologists

G. H. Powers, M. D. } Oculists, Aurists and Diseases of Throat and Nose
W. B. Stephens, M. D. } Oculists, Aurists and Diseases of Throat and Nose

Wm. Ophuls, M. D. ..... Pathologist
Dr. Ferdinand Freytag ..... X-Ray Specialist

CONSULTING STAFF.

Wm. Watt Kerr, M. D. W. E. Hopkins, M. D.
Thos. W. Huntington, M. D. D. W. Montgomery, M. D.
W. R. P. Clark, M. D.

HOSPITAL STAFF ASSISTANTS.

Herbert W. Allen, M. D. } Assistant Physicians
H. Kronenberg } Assistant Physicians

George J. McChesney, M. D. } Assistant Surgeons
Harry P. Robarts, M. D. } Assistant Surgeons
Thomas G. Inman, M. D. } Assistant Surgeons

William G. Moore, M. D. } Assistant Gynæcologists
Sterling Bunnell, M. D. } Assistant Gynæcologists

VISITING PHYSICIANS AND SURGEONS.

Andrews, H. A.
Austin, M. O.
Barrett, G. M.
Bailey, T. E.
Baumeister, B. H.
Berger, A.
Bertola, M.
Bill, P. A.
Bodkin, T. P.
Brady, J. G.
Burrows, F. G.
Butler, J.
Castelhun, P.
Chadwick, F. C.
Clinton, C. A.
Collischon, P.
Cosgrave, M.
Damkroger, H.
Dozier, E.
Dougherty, W. A.
Easton, C. E.
Evans, M.
Farnum, C. E.
Fuson, A. U.
Fehlen, A.
Gibbons, M. R.
Gray, F. P.
Green, A. S.
Gunn, J. W., Jr.
Haderle, J. A.
Henry, J. W.
Herrington, H.
Howe, L. P.
Hughes, J. V.
Hunkin, S. J.
Jones, L. F.
Kastendieck, J.
Kearney, W. B.
Kenney, W.
Kinslow, F. A.
Lagan, H.
Lane, P. H.
Lennon, M. B.
Leonard, A. T.
Lord, C. E. D.
Mahan, D. J.
Mahan, E. F.
Macdonald, J. M.
Mace, L. S.
Maguire, T. M.
Maher, T. D.
McGovern, F. P.
McGill, A. B.
Moloney, J. J.
Morgan, N. D.
Nahman, A. H.
Nast, J. E.
Ochsner, R. L.
O'Neil, M. E.
Painton, H. R.
Partridge, H.
Prusch, N. H.
Pyle, F. S.
Quinn, T. D.
Ray, J. T.
Raymond, A.
Rinne, F. A.
Rogers, N.
Russ, R.
Ryer, M. B.
Ryfkogel, H. A. L.
Schlageter, H. J.
Simpson, J. A.
Snyder, G. S.
Sobey, A. L.
Sobey, G. L.
Smith, R. K.
Starr, F. R.
Stevens, W. E.
Stone, B.
Sullivan, J. F.
Sumner, P.
Taylor, C. E.
Thompson, C. P.
Toner, J. M.
Torello, E. N.
Towsend, J.
Tuchler, A. S.
Tupper, R. B.
Wallgren, W. E.
Walker, C. A.
Weeks, A.
Weil, H. I.
White, A. H.
Woodward, A. P.
Wrinkle, G. S.
Wymore, W. W.
Young, C. I.
Young, J. A.
Zilmer, A. L. W.
Zobel, A. J.
Zumwalt, R. S.

RESIDENT STAFF.

W. R. Dorr, M. D. ..... Superintendent
F. W. Birtch, M. D. ..... Resident Physician and Surgeon
E. V. Knapp, M. D. ..... Resident Pathologist
Harriet N. Ballance, M. D. ..... Anæsthetist
R. P. Giovannetti, M. D. ..... Interne
W. F. Priestly, M. D. ..... Interne
T. S. Long, M. D. ..... Interne
C. W. Nutting, Jr., M. D. ..... Interne
Miss M. B. Dolcini ..... Druggist
Miss Margaret Colvin ..... Superintendent of Nurses
Miss Bertha McGillvray ..... Assistant Superintendent
Miss Maud Compton ..... Head Nurse, Operating Department
Miss Vera W. Howard ..... Dietitian
Miss Rebecca Whiteside ..... Cashier
Miss May Whiteside ..... Housekeeper and Stewardess
Mr. S. Schmitt ..... Chef
Mr. Otto Meyer ..... Engineer

ANNOUNCEMENT.

St. Luke's is a general hospital, organized in 1871 under the auspices of the Episcopal Church; but no distinction is made between the various nationalities or creeds, its doors being open to all. Patients are allowed every facility for receiving the consolation of their own churches.

The hospital is situated on Valencia Street, near the junction of Mission Street, surrounded by well-kept grounds. It is free from the cold winds, fog and noise of other portions of the city, while at the same time easily accessible by the Valencia Street cars, which pass the door; also by the Mission Street line and the San Francisco and San Mateo electric cars, which pass within a block.

The corps of Attending Physicians and Surgeons is composed of men of known reputation and ability.

The members of the House Staff are also thoroughly efficient and attentive to their duties.

The Directors desire especially to bring St. Luke's Hospital to the notice of patients from a distance who may desire special treatment from surgeons or physicians in the city. Such persons can be accommodated as in a hotel, yet have the care and comfort of a home, and have their own physicians and nurses if desired.

St. Luke's Hospital cares for three classes of patients: In the first class are those who are able to pay the hospital charge for board, nursing and medicines, but are unable to pay for the services of a physician or surgeon; in such cases medical attendance is furnished by the hospital. The second class consists of private patients who select their own physicians or surgeons (who may be members of the attending staff or not), and who come to the hospital for the accommodations it affords. The third class is composed of those who are unable to pay anything to the hospital, and are admitted to the free beds.

All kinds of acute, curable and non-contagious diseases are treated in the hospital. Chronic and incurable complaints may be received and retained at discretion, but will not be permanently provided for. No patients are admitted suffering from any ailment that would occasion discomfort to other patients.

All reputable physicians and surgeons are invited to send their patients to the hospital, where they may attend them without fear of interference. The hospital is always glad to assist doctors in obtaining trained nurses.

Patients sent into the hospital by physicians not on the hospital staff cannot be treated by any member of the hospital staff except by special request from the doctor sending the patient into the hospital. The Board of Directors desire to extend every hospitality to the physicians of the community at large, and to assure them every attention and courtesy from the resident executive and medical staff. Their orders will receive the same attention as those of the regularly appointed visiting staff. A most satisfactory service is guaranteed to any physician or surgeon treating his patients here.

Complete records are kept of every patient from admission to discharge, to enable those physicians and surgeons who so desire to obtain ready reference to their cases.

The operating-room armamentarium is complete.

The hospital now has a well-organized laboratory, supervised by an eminent pathologist. A resident pathologist devotes his entire time to pathological work.

The tray service of the hospital is supervised by a trained dietitian and is all that can be desired. Special diets are regulated strictly by the orders of the attending physician.

ENDOWMENTS.

Fifteen thousand dollars endows a bed in perpetuity in the wards.

Thirty thousand dollars endows a private-room bed in perpetuity.

Endowments of any amount will be gladly received and service will be rendered yearly to the extent of the earning capacity of the amount donated and in strict conformity with the wishes of the donors.

San Francisco, Cal., Sept. 25th, 1912.

To the Clergy of the Diocese of California:

At a meeting of the Board of Directors of Saint Luke's Hospital, held on Sept. 1st, it was resolved that a room be set apart in the new Hospital to be known as the "Bishop's Room," for the use of the clergy of the Diocese or members of their families, on the nomination of the Bishop of California, and further that beginning with October of this year, the Canonical offering for Saint Luke's Hospital, to be taken on the Sunday nearest Saint Luke's Day, be set apart as a fund for the endowment of said room, instead of being used as heretofore for current expenses.

Since last May, Sister Mary occupied a room in the Hospital for more than four months up to the day of her death. Within that same length of time four priests of the Church have been cared for and the wives of two others for terms ranging from ten days to three months. This has been done in face of the fact that the receipts of the Hospital were not sufficient to cover the expenses and it has practically no endowments. It may be many years before such a room can be fully endowed, but in view of what has been done for the clergy of the Diocese and members of their families, it is believed that more interest will be shown in trying to make the offerings for the Hospital greater in the future, with

such an object in view, than they have been in the past, when said offerings were simply for current expenses. The date for the Canonical offering for the Hospital this year is October 20th. Trusting that you will announce the above facts the Sunday before the offering is taken and to do what you can to interest your people in this object, I remain in behalf of the Board of Directors,

Faithfully yours,

JOHN A. EMERY,

Secretary.

RATES.

Beds in the General Ward, $2.50 per day or $14 per week.

Beds with two in a room, $3 per day or $20 per week.

Private rooms in the wings, $3.50 per day or $21 per week.

Private rooms in the Mills Building (with special tray service), $5 to $7 per day or $30 to $40 per week.

OBSTETRICAL CASES.

Especial care is given to obstetrical cases, the charges for which are from $3 to $7 per day for the room, which includes nursing in ordinary cases. To this is to be added the physician's fee of $25 unless the patient is already under the care of a physician, or is in some special need of charity.

CHARGES.

The above charges include board, lodging and the attention of a nurse on general duty and must be paid weekly in advance. Over-payments will be refunded, but when the service is for less than a week the daily rate will be charged.

EXTRA CHARGES.

Nurses.—Undergraduate special nurses, if one can be spared from the Training School, are charged for at the rate of $3 per day. For graduate nurses the charge must be arranged between the patient and nurse directly. A graduate nurse charges $25 per week for women patients and $30 per week for men. The hospital charges $7 per week for the board of graduate nurses.

Medicines and Dressings.—All prescriptions will be charged for in accordance with the cost of the materials used. Excessive quantities of dressings or special dressings other than those ordinarily used in the hospital will also be charged for.

X-Ray Work.—Charges for X-Ray work vary from $5 to $30. The plates are the property of the hospital. Duplicates or photographs may be obtained.

Operating Room.—The charge for the use of the operating room varies from $5 to $20, depending on the time consumed. This charge includes the anæsthetist and gas anæsthesia when needed.

Pathological Examinations.—Ordinary pathological examinations of blood, urine, sputum, feces, etc., will not be charged for. The following class of examinations, however, will be charged for: Histological examinations of tissues, Wasserman reactions, examinations requiring the inoculation of guinea pigs, autogenous vaccines, etc.

Professional Fees.—The professional fee must be arranged between the patient and physician or surgeon and is not included in the hospital charge.

VISITORS.

Visiting Hours.—Visitors are admitted to the wards between 2 and 5 P. M. and 7 and 9 P. M.

Relatives and friends will not be permitted to remain in the hospital over night, except by special permission from the superintendent, when they will be assigned to a room and charged the regular daily rate for the room.

NOTES.

Laundry.—The personal laundry of the patients will not be done by the hospital laundry.

Contagious Diseases.—No cases of a contagious nature will, under any circumstances, be admitted to the hospital.

Gifts.—Under the rules of the hospital no member of the House Staff, Nurse or Employee, is allowed to receive any compensation or gift from any patient, unless authorized to do so by the Executive Committee.

Valuables.—The hospital will not be responsible for money or valuables, unless deposited in the office.

VISITORS.

Visiting Hours.—Visitors are admitted to the wards between 2 and 5 P. M. and 7 and 9 P. M.

Relatives and friends will not be permitted to remain in the hospital over night, except by special permission from the superintendent, when they will be assigned to a room and charged the regular daily rate for the room.

NOTES.

Laundry.—The personal laundry of the patients will not be done by the hospital laundry.

Contagious Diseases.—No cases of a contagious nature will, under any circumstances, be admitted to the hospital.

Gifts.—Under the rules of the hospital no member of the House Staff, Nurse or Employee, is allowed to receive any compensation or gift from any patient, unless authorized to do so by the Executive Committee.

Valuables.—The hospital will not be responsible for money or valuables, unless deposited in the office.

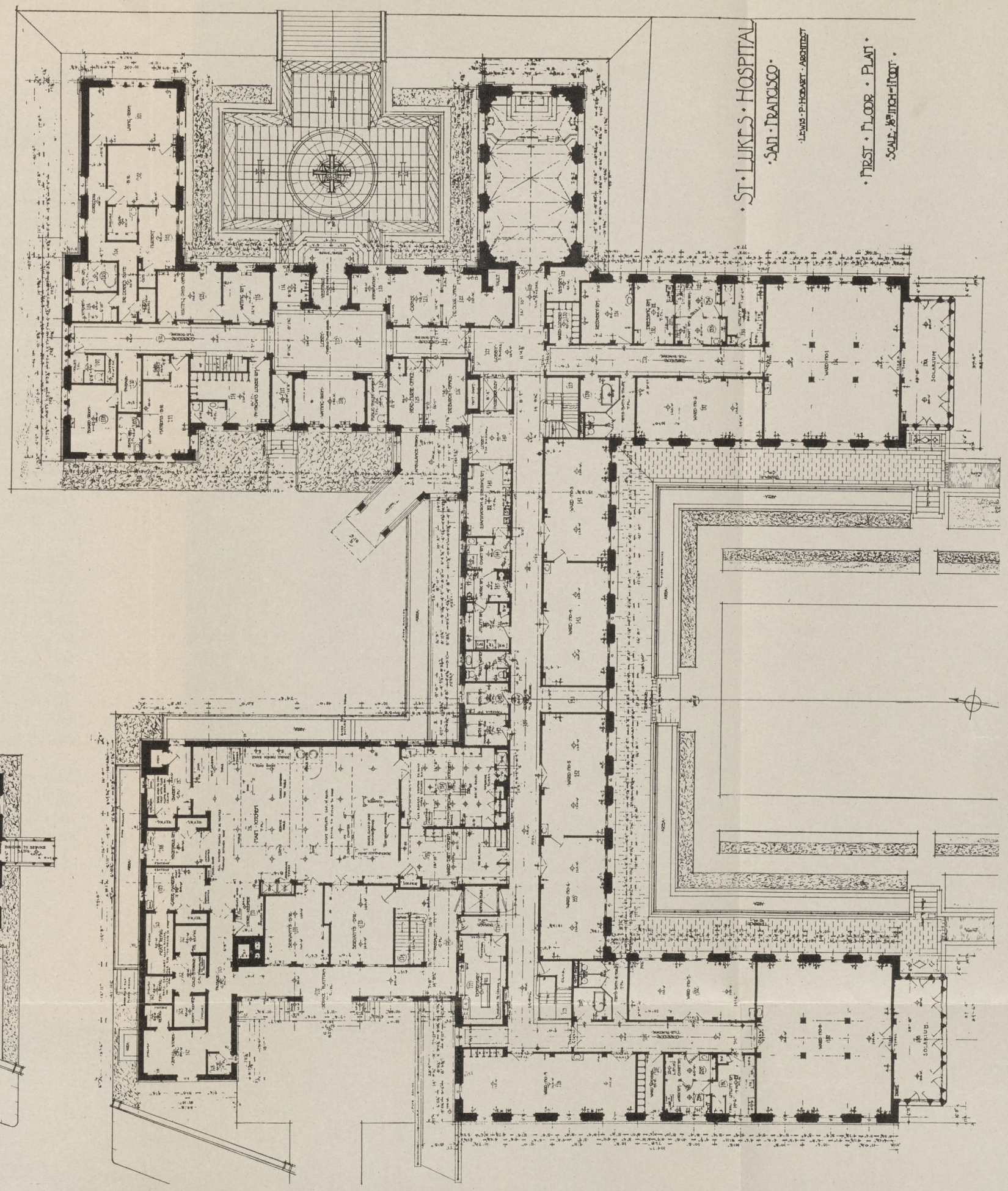
ST. LUKE'S HOSPITAL
SAN FRANCISCO
LEWIS P. HOBART ARCHITECT
FIRST FLOOR PLAN
SCALE: 1/8 INCH = 1 FOOT
SOLARIUM

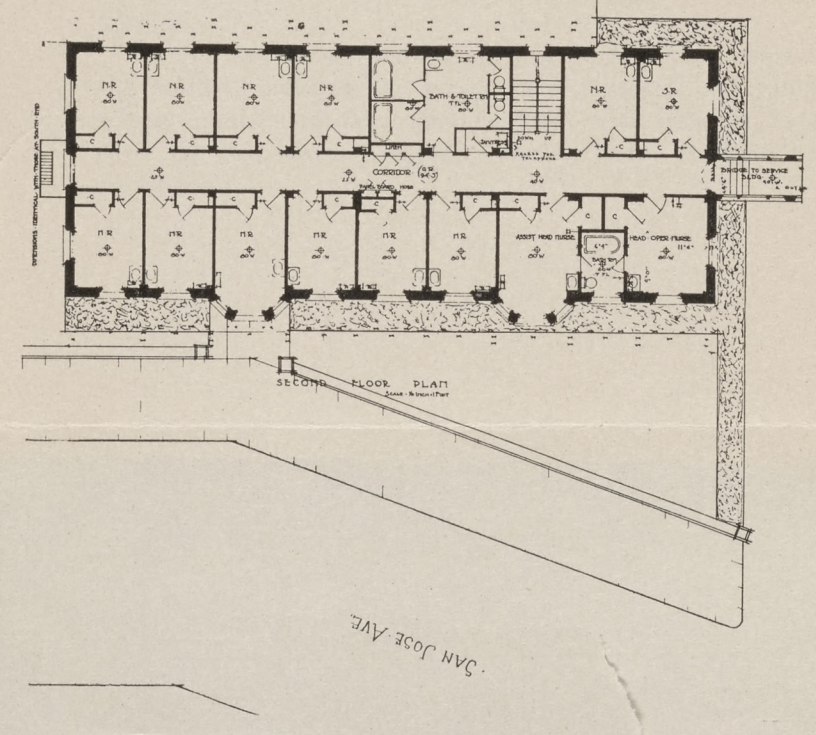
SECOND FLOOR PLAN
SCALE - 1/8 INCH = 1 FOOT
CORRIDOR
BATH & TOILET
ASSIST. HEAD NURSE
HEAD OPER. NURSE
SAN JOSE AVE.

DESCRIPTIVE SKETCH OF NEW BUILDING.

The new building is situated on the same property that was occupied by the old buildings and is located in a part of San Francisco which is free to a large extent from the summer fogs and is sheltered from the prevailing winds. Being situated on a large holding of property, the patients will have ample opportunity for being out of doors.

The frame of the building and the floors are of the best reinforced concrete construction, and the exterior walls of brick, the exterior being finished in the Gothic style of architecture and will accomodate 150 patients.

All the interior finish conforms to the best in modern hospital construction.

The building as a whole might be described as being composed of three U shaped portions joined together to make one building. Each of these sections is devoted to some distinct purpose. The largest and most important is devoted entirely to patients and is so arranged that it opens to the south so that all of the wards and rooms have either a southern, easterly or westerly exposure. The north exposure of this section is devoted to the necessary work and accessory rooms. At the southerly end of each wing is found a solarium on each floor and on the roof of each is a roof garden.

On the Valencia Street front is found the second U shaped section with a court facing east. One of the wings of this section is devoted to a beautifully conceived chapel, while the other is given up to the operating rooms, and in the center is found the offices, reception rooms, etc. On the first floor of this part is found the main business entrance to the hospital.

On the San Jose Avenue side will be found the part of the building housing the power plant, kitchen and dining rooms, arranged around another court with westerly exposure. In this court all supplies coming to the Hospital will be received.

Between these two last named parts, designated as the service portion and the administration portion, is found a fourth court intended for the reception of patients coming in ambulances, and also for doctors and others coming in automobiles.

The Nurses Home is a separate building running along the San Jose Avenue frontage of the property.

It will thus be seen that the different necessary departments of the hospital are kept entirely separate and that everything is especially arranged to keep from the attention of the patients the disturbing but necessary work of the hospital.

One of the main ideas that has been carried out in the interior arrangement of the different rooms and wards was the idea of minimizing as much as possible the work of all employees, especially nurses, and thus insure the best service to the patients at a minimum cost to the hospital, also permitting moderate rates to be charged the patients.

This idea is well exemplified in the location on each floor, except the fourth, of three service units. Each of these units is composed (1) of a chart room, containing a nurses' record table, an internes' history writing table and a medicine chest; (2) a work room, containing sink with sterile water taps, work table and linen chest, and (3) a utility room, containing a bed pan sterilizer, which not only thoroughly washes and sterilizes with steam the bed pans, but also sterilizes their contents, a large immersion tub, a utensil rack, a work table and a combined blanket warmer and drying closet.

A diet kitchen is provided on each floor, each of which is connected with the main diet kitchen by dumb waiter, and has every convenience for serving dainty dishes and well-cooked meals. Steam tables are provided and also gas ranges for preparing dishes that must be served immediately after being cooked. In other words, each diet kitchen is really a "short-order" kitchen, while the main diet kitchen will supply all cold dishes and all dishes that can be kept hot without detriment. In this way, model trays will be served the patients.

The same idea of minimizing labor has also been carried out in the operating department, so that prompt and efficient service can be rendered surgeons during operations, and the best interests of the patients conserved. There are, therefore, four operating rooms, with nurses' work rooms, wash-up rooms, surgeons' dressing rooms, utility rooms and anæsthetic rooms conveniently located. There is also a medical examination room for the convenience of physicians who wish to make diagnostic examinations.

In the basement is provided an engine room and laundry, so arranged as not to have the necessary noises of these departments in any way interfere with the comfort of the patients. There is also a complete hydrotherapeutic department, so that patients needing such treatment may be able to receive the baths, douches, packs, etc., that may be necessary for their cure.

A department especially arranged for the treatment and humane care of acute alcoholics is also located on this floor, but is kept entirely separate, so that these cases will not disturb other patients.

On the first floor are located the offices, doctors' reception rooms and all the necessary rooms for the proper administration of the hospital. In a separate wing is the main kitchen, with its butcher shop, vegetable room, bakery and extensive refrigeration plant. Off the main kitchen is the main diet kitchen, with all appliances necessary to supply every need. Alongside of this kitchen is the special service kitchen for this floor, where the food for these patients is served.

The patients' part of this first floor is divided into various sized wards and accommodates sixty-four patients. All of the wards are large and airy, and there is also provided two good-sized sun rooms and a loggia for pleasant weather, extending around three sides of the patients' court.

The north exposure is used entirely for work rooms, which is true of all floors, so that none of the patients' rooms have a northern exposure.

On the second floor, in the west wing, is the maternity department, composed of private rooms, a small ward, nursery,

preparation room, delivery room and doctors' dressing and lounging room. In the east wing are private rooms, and between the two wings, facing the south, are large private rooms with baths attached. On this floor, over the offices, are the four operating rooms, with all accessories. Located over the kitchen are the dining rooms for nurses and officers.

The third floor is the same as the second in the patients' part, except that the maternity department is replaced by private rooms. On this floor, over the offices, are the X-ray and pathological laboratories, while over the kitchen and dining rooms are the internes' quarters.

On the fourth floor, in the central portion, are large private rooms, with baths attached, all having southern exposure. Over each wing is a roof garden with wind breaks on the westerly sides. The other parts of the building are not carried up to this story.

The Nurses' Home is a separate building of four stories and basement, situated to the north of the main building and covering a ground area of 36 feet by 92 feet.

In the basement are found rooms for the female employees, and also trunk room and private laundry for the nurses.

On the first floor is a reception room, class room and tea room, all of which can be thrown together for reception purposes, and attached to them is a small pantry. There is also provided on this floor a suite with private bath for the Superintendent of Nurses, a library and four bedrooms for nurses.

The second, third and fourth floors are arranged with separate rooms for nurses. Each of these is 10 feet by 13 feet, with closet, radiator and wash basin. On the fourth floor, in the southern end, is found a dormitory, containing ten beds.

FORTY-FIRST ANNUAL REPORT OF THE PRESIDENT.

To the Members of the Corporation of St. Luke's Hospital.

DEAR SIRS: Together with his annual report, the President, following the custom established for many years, herewith submits the reports of the superintendent, treasurer, executive committee, resident physician, pathologist and and superintendent of nurses, which give complete statistics and information concerning the executive management and working of St. Luke's Hospital, for the hospital year.

During the year ending September 30th, 1912, 1666 patients have been treated, as against 1570 for the previous year.

The total number of days of hospital care were 22,370, of which 1802 days were to free patients, as compared to 860 days in the preceding year. This record is the most remarkable, for the reason that during a portion of the time one of our buildings was out of commission while the change of the buildings was going on from the old site to the new one. The same favorable criticism applies to our income for the past year.

The construction of our new building has been proceeding satisfactorily, and as rapidly as is advisable to obtain the best results. The architect states that he hopes to be able to turn over the new building to the directors early in the coming year.

The cost of the furnishing will amount to $50,000.00, of which three-fifths have been generously provided by the donors of the new building.

It is a matter of deep regret that none of those who have made our new "St. Luke's" possible will be able to be present when the building shall be opened to the public, on account of their absence from the country.

I beg leave to call to your interested attention our most pressing needs for the near future:

1. A well of water on the hospital property, which will require $5,000.00 upon the estimated cost for well, pump, tanks and piping. At the present rate we are now paying for water, which is likely to be doubled when the new building shall be occupied, this sum can be saved in eighteen months.

2. The money necessary to put the grounds in thoroughly good order when the old buildings shall have been wrecked and torn down.

3. Provision for remodeling the present Administration Building, so that it may be used as an Isolation Ward for contagious cases.

4. That some steps be taken to pay the present mortgage of $32,000.00 upon the property, the interest on which is nearly $1,800.00 a year. Since this mortgage was made we have paid out more than $25,000.00 in interest.

5. And finally, to the effort on the part of each of the directors to secure endowments for the hospital that will enable "St. Luke's" to render free service, which is the only object for which it exists.

If these needs shall be met, then very valuable assistance will be given to the directors in their earnest endeavor to keep "St. Luke's" in its well deserved position as a hospital home of high character, and put it in the very front rank as a model institution in every respect.

Once again it gives me pleasure to acknowledge the indebtedness of the hospital to the visiting and consulting medical and surgical staff for their valuable services.

I also beg leave further to state that the resident physician, superintendent of nurses, as well as the various employees in all departments of the hospital, have performed their duties faithfully and well.

Respectfully submitted,

CHAS. D. HAVEN,

President.

San Francisco, October 1st, 1912.

REPORT OF THE EXECUTIVE COMMITTEE.

To the President and Directors of St. Luke's Hospital.

GENTLEMEN: During the past year a careful supervision has been maintained of the construction of the new buildings. These are now so advanced that they will be ready for occupancy early in the coming year.

The cost of maintenance has been so increased that we shall be obliged to raise the charges in every part of the new hospital except the large wards.

Your committee recommends that By-Law 111, Section No. 1, shall read as follows: "The Annual Meeting of the Corporation shall be held in the Board Room at St. Luke's Hospital, at 2:30 P. M., on the Festival of St. Luke the Evangelist, October 18th, etc." We also advise that an effort be made to have the day observed by our Church people as the day on which to visit and inspect the Hospital.

Your committee further recommends the creation of the position of storekeeper, to be filled by one who shall make all purchases and issue supplies to the different departments upon proper requisitions countersigned by the Superintendent.

We further recommend that the care of the household be placed under the Superintendent of Nurses, who shall have direction of the maids and porters, and that another Assistant Superintendent of Nurses be appointed.

Respectfully submitted,

JOHN A. EMERY,

Chairman of the Executive Committee.

REPORT OF THE TREASURER.

Statement of Current Account.

For the year ending September 30th, 1912.

Balance on hand October 1, 1912		$ 1,016.65
Receipts, October, 1911	$4,503.40	
" November, 1911	5,132.70	
" December, 1911	5,017.17	
" January, 1912	5,333.85	
" February, 1912	5,681.68	
" March, 1912	4,138.60	
" April, 1912	5,624.58	
" May, 1912	6,531.65	
" June, 1912	5,316.45	
" July, 1912	6,303.55	
" August, 1912	5,675.81	
" September, 1912	4,651.10	63,910.54
From Sinking Fund, November, 1911	2,568.00	
" " " January, 1912	2,000.00	
" " " February, 1912	46.00	
" " " March, 1912	850.00	
" " " April, 1912	1,900.00	
" " " August, 1912	500.00	
" " " September, 1912	2,000.00	9,864.00
		$74,791.19

Warrants, October, 1911	$6,070.87	
" November, 1911	5,791.69	
" December, 1911	6,546.00	
" January, 1912	5,795.65	
" February, 1912	5,556.09	
" March, 1912	5,990.52	
" April, 1912	6,556.62	
" May, 1912	5,766.03	
" June, 1912	6,289.37	
" July, 1912	6,070.77	
" August, 1912	8,746.93	
" September, 1912	4,136.29	$73,336.83
Interest, October, 1911	1.07	
" November, 1911	.60	
" January, 1912	2.29	
" February, 1912	.41	
" July, 1912	.30	
" September, 1912	.50	5.17
Balance on hand		1,449.19
		$74,791.19

Statement of Sinking Fund Account.

For the year ending September 30th, 1912.

Balance on hand October 1, 1911		$ 3,258.67
Humbodlt Savings Bank	$ 619.81	
Investment Account	18,005.00	
Interest	2,274.76	
Donations	2,313.75	
Free Bed	112.47	
Churches	244.70	
Insurance Rebate	220.56	
Loan Account	4,000.50	27,791.55
		$31,050.22

Investment Account	$ 7,320.00	
Interest	74.17	
Pixley Fund	6.00	
Insurance	774.10	
Moving old buildings	6,381.12	
Architect's Fees	421.87	
Loan Account	4,000.54	
Executive Committee	1,358.22	
Cornerstone Expenses	120.25	
Current Account	9,864.00	
Services, Mrs. A. M. White	25.00	
Expense Account	50.05	
Petty Cash Account	55.20	$30,450.52
Balance on hand		599.70
		$31,050.22

Liabilities.

Grace Church Endowment	$ 5,000.00	
Pixley Endowment	2,854.00	
Bishop Kip Endowment	2,006.00	
St. Luke's Church, Free Bed Acct.	594.35	$10,454.35
Mortgage, Hibernia Bank		32,000.00
		$42,454.35

Assets.

1 Honolulu Plantation Bond	$ 1,000.00	
10 Cal. Gas & Elec. Bonds @ 100⅛	10,012.50	
10 Pac. Tel. & Tel. Bonds @ 98½	9,850.00	
10 Oakland G. L. & H. Bonds @ 102	10,200.00	
2 Natomas Cons. Bonds @ 93¾	1,875.00	
1 " " " " 94½	945.00	
5 Santa Cruz Portland Cement Bonds @ 90	4,500.00	
Cash in Crocker National Bank	599.70	
Balance Net Liabilities	3,472.15	
		$42,454.35

Building Fund Account.

For the year ending September 30th, 1912.

Balance on hand October 1, 1911		$ 4,166.67
Mrs. Louis F. Monteagle	$100,000.00	
Mrs. Elizabeth M. Reid	52,000.00	
Mr. Ogden Mills	50,000.00	202,000.00
Loans, Pacific Lumber Co.	50,000.00	
" J. C. Wilson Co.	30,000.00	
" West Side Lumber Co.	100,000.00	
" Standard Port. Cem. Co.	25,000.00	
" Santa Cruz Port. Cem. Co.	25,000.00	
" Sperry Flour Co.	15,000.00	
" Pacific Manfg. Co.	30,000.00	
" S. P. Eastman	10,000.00	
" Current Account	2,000.00	
" Sinking Fund	2,000.54	289,000.54
Humboldt Savings Bank	629.00	
Savings Union Bank of S. F.	9,647.38	10,276.38
Interest		8,044.38
		$513,487.97

Lewis P. Hobart, Architect	$ 16,000.00	
Humboldt Savings Bank	629.00	
Savings Union Bank of S. F.	315.61	
Legal Expenses	125.00	
Furnishings	412.45	
Interest	9,028.66	
Expense Account	2.50	$ 26,513.22
Loans, West Side Lumber Co.	100,000.00	
" Standard Port. Cem. Co.	25,000.00	
" Santa Cruz Port. Cem. Co.	75,000.00	
" Sperry Flour Co.	75,000.00	
" Pacific Manfg. Co.	30,000.00	
" S. P. Eastman	10,000.00	
" Current Account	2,000.00	
" Sinking Fund	2,000.50	319,000.50
Building, Sunset Const. Co.	7,158.45	
" Farrell & Read	37,000.00	
" Northern Const. Co.	46,396.50	
" Pacific Rolling Mills	688.30	
" J. G. O'Meara	17,450.00	
" J. G. Sutton Co.	23,343.80	
" Gladding, McBean & Co.	18,200.00	
" Cameron & Disston	4,841.37	
" McGilvray Stone Co.	626.00	
" Peerless Fireproof. Co.	5,450.00	
" Aex Haus	1,000.00	
" V. Donovan	225.00	
" Vulcan Iron Works	1,350.00	163,729.42
General Conditions		1,761.86
Balance on hand		2,482.97
		$513,487.97

Liabilities.		Assets.		
Advices of Payments Due	$ 20,146.46	Loans, Santa Cruz Port. Cem. Co.	$50,000.00	
Balance Net Assets	92,511.98	" Sperry Flour Co.	60,000.00	$110,000.00
		Cash in Crocker Bank	2,482.97	
		" " Savings Union Bank	175.47	2,658.44
	$112,658.44			$112,658.44

Interest earned to date	$9,126.83	2 Pacific Electric Bonds	$2,090.00	
Balance	337.82	5 Sperry Flour Bonds	5,000.00	
		2 Santa Cruz Portland Cement Bonds	1,810.00	$8,900.00
		Furnishing		564.65
	$9,464.65			$9,464.65

REPORT OF THE AUDITOR.

San Francisco, Cal., October 1, 1912.

The undersigned certifies that he has examined the books and accounts of the Ven. John A. Emery, Treasurer of Saint Luke's Hospital, for the year ending September 30, 1912, and that the balances shown in the above statements of the Current account, the Sinking and Building Funds, are correct and agree with the statements rendered by the Bank of California and the Crocker National Bank.

That I have also examined and checked the various bonds and notes that appear in the above statement and also the Savings Bank account, and have found them all correct and in order.

Geo. C. Goe,
Auditor.

REPORT OF THE CHAPLAIN.

CHAS. D. HAVEN, Esq.,

President St. Luke's Hospital,

San Francisco, Cal.

DEAR SIR: During the past eleven months in which I have acted as Chaplain of St. Luke's Hospital the regular services have been: A celebration of the Holy Communion once a month, usually on the second Sunday, at 6 A. M., after which it has been administered at the bedside to such patients as have desired it; and Evening Prayer has been said at 7:15 P. M. on Tuesdays, with an address.

I have endeavored to visit all patients who are enrolled as "Episcopalians" or as belonging to any of the Protestant Bodies of Christians, and also those who have registered as of "no religion," and have been able to bring comfort and give advice to many who have been negligent in the practice of religion. In the Wards I endeavor to speak a word of cheer to all patients, which occasionally opens the way to more serious conversation.

The New Hospital, with its better appointments, will, I believe, make possible more efficient ministration, both to nurses and patients.

I desire to gratefully acknowledge the kind assistance of the Rev. H. Howitt, who, while receiving treatment himself and at other times, has held occasional services.

Respectfully yours,

FRANK H. CHURCH,

Chaplain.

October 1, 1912.

REPORT OF THE SUPERINTENDENT.

San Francisco, Cal., October 1st, 1912.

Board of Directors of St. Luke's Hospital.

Gentlemen: It is again my pleasure to submit to your honorable body the annual report of the internal affairs of this Hospital.

During the past year the most important work has been the erection of our new building, which bids fair to rival in beauty and excellence our most sanguine expectations. The corner-stone was laid with appropriate ceremonies on October 18th, 1911, and it would appear as though the building would be completed within a very reasonable time after the date set for its completion by the architect. The fact that everyone has praised the beauty of the exterior and the general plan of the building makes us more confident than ever that we will shortly be able to offer to the medical profession and the public the most up-to-date and ideal hospital in the city.

At the same time we have continued our hospital work in the old buildings, in their temporary location, and wish to thank our many medical friends for the fidelity with which they have continued to honor us with their interest and patronage, notwithstanding the many difficulties and inconveniences that have arisen on account of the temporary condition of many of our present arrangements.

FINANCES.

In spite of the above mentioned conditions, it will be seen from the appended statistics that we have cared for a larger number of patients and have collected more money than last year, which is very gratifying. On the other hand, the deficit is larger this year than it has been for several years past. This is partly explained by the following facts. The prices of very many of the staple articles of food and other mater-

ials that are used extensively have markedly increased. It has not been found as economical to run the hospital in its temporary location as was at first expected. Besides this, for two months of the year (October and November, 1911) the Mills Building was out of commission, and this is our most profitable building. You will also note that our charity work has cost us considerably more this year than last year.

RESIDENT STAFF.

There have been few changes in the House Officers.

Two new internes came on duty the first of June, Dr. T. S. Long and Dr. W. F. Priestly, and on the first of August, Dr. C. W. Nutting, Jr.

Miss Randal, Superintendent of Nurses, resigned the middle of July to accept a similar position at the Vancouver General Hospital. Miss Colvin, formerly Operating Room Nurse, has been appointed in her place, and Miss Maud Compton, a graduate of our own Training School, has been appointed Operating Room Nurse.

RECORDS.

By keeping permanent records in the Laboratory we are able to submit an accurate report of work done in this department, which will be found following the Resident Physician's Report. We believe that these records will in time be of decided value.

At present we are in process of getting our X-ray work into a similar useful condition, but can make no report as yet.

The question of the systematizing of diets is also receiving attention, so that we may be able to begin work in the new Hospital in such a manner that we will not be open to the same criticisms as have been made soon after the opening of other new Hospitals of this city. Miss Howard, our Dietitian, has just returned from a two months' vacation, which she spent in the East, investigating this subject, so that we will have at our command the most up-to-date ideas to accomplish our desires.

NEEDS OF THE HOSPITAL.

It is the belief of many people that Hospitals and other Charitable Institutions do not make known to the public the needs that they may have.

Let me tell you some of our big needs.

1st. *Endowed Beds.*—These are needed so that we may be able to do more of the charity work for which this Hospital was founded. When a person who is familiar with the financial standing of Western Hospitals sees for the first time the amount of money held as endowment funds by many of the Eastern Hospitals he is dumbfounded by the amount. Some of them have millions on millions, while I doubt if there is one Western Hospital that has even one million of endowment. St. Luke's is no exception to the rule.

Are not Western people as charitable as Eastern?

We need endowed beds.

2nd. *Larger Nurses' Home.*—The new Nurses' Home will accommodate 56 nurses. When the new Hospital is running we will need at the very least 75 nurses. To house the additional number would require an additional building, which would cost between $20,000.00 and $25,000.00.

3rd. *Rehabilitation of Old Administration Building.*—This would be used as a Nurses' Home until such time as a new building may be built. This would cost about $2,000.00.

Later on this building might be converted into a Convalescent Home.

4th. *Sidewalks and Coping.*—At present there is no sidewalk on Duncan Street and San Jose Avenue. To provide this would cost about $1,300.00.

5th. *Garage.*—At present there is no provision being made for sheltering autos, which will be extremely inconvenient during the winter for visiting doctors. We also expect to have an auto ambulance donated to the Hospital, for which we must provide shelter. The architect estimates that a garage would cost about $7,500.00.

6th. *Rehabilitation of Grounds.*—In order to have the grounds surrounding the Hospital in keeping with the new

building, and also to have them the most useful to the patients, they must be artistically laid out with walks, grass and flowers. The automobile court and service court must be paved. The architect estimates that this would cost between $10,000.00 and $15,000.00.

7th. *Well.*—We estimate that in the new Hospital we will use at least 45,000 gallons of water per day, which, at the prevailing Spring Valley rate, would cost about $2,400.00 per year. It is impossible to estimate what a well would cost capable of supplying this amount of water, as we do not know how deep it would have to be sunk, nor whether we would strike water at the first attempt, but it is probably safe to say that it would not cost over $2,500.00, or just about one year's water bill in the new Hospital.

There are many minor things that would be received most gratefully by the Board of Directors and the Hospital authorities. We would be pleased to assist anyone desiring to supply any of these.

ACKNOWLEDGMENTS.

We wish to acknowledge the services of and thank the many members of the Church who have ministered to the patients of the Hospital. Our own Chaplain, the Rev. F. Church, who has labored most faithfully and conscientiously; and also the following, who have visited us from time to time:

Rt. Rev. Wm. Ford Nichols
Ven. J. A. Emery
Rev. J. W. Gresham
Rev. F. C. Murgotten
Rev. E. H. Benson
Rev. Fr. Rymond
Rev. C. E. Kennedy
Rev. J. P. Moran
Rev. M. D. Connolly
Rev. C. Busse
Rev. Schraeder

DONATIONS.

The following donations have been received and are hereby acknowledged with thanks:

President William Howard Taft.....Flowers
W. B. Saunders Co.....Books
Miss C. A. Herndon.....Housekeeping Supplies

Rev. J. W. Gresham.....Flowers
Mr. A. M. Cox.....Flowers
Miss Perry .....Housekeeping Supplies
Mrs. C. G. Cambron.....Flowers
Mr. Wm. H. Crocker.....Flowers
Dr. L. L. Dorr.....Flowers
Rev. F. W. Clampett.....Flowers

In the following pages will be found detailed statistics of the different departments of the Hospital.

Respectfully submitted,

WM. R. DORR,

Superintendent.

GENERAL STATISTICS.

	Year ending Sep. 30, 1912.	Year ending Sep. 30, 1911.
Number of patients treated during the year	1,666.	1,570.
Patients discharged during the year	1,515.	1,514.
Patients died during the year	101.	134.
Daily average number of patients	61.	54.
Total number of days of treatment given	22,370.	19,853.
Greatest number of patients, May 28/12	83.	May 16/11 86.
Smallest number of patients, March 17/12	33.	July 24/11 37.
Percentage of deaths to total number treated	6.	8.
Average number of days under treatment	13.	12.
Number of patients operated on during the year	894.	727.
Number of emergency cases treated	56.	37.
Daily average number of employees and nurses	76.	77.
Days of maintenance furnished	50,426.	47,958.
Laboratory examinations made	5,866.	.....
X-Ray plates taken	305.	.....
Total number of free patients treated	76.	29.
Total number of days of free treatment	1,802.	860.
Total amount expended during the year	$73,249.74	$64,939.64
Total amount collected during the year	63,587.49	61,455.26
Total cost of free treatment	5,915.47	2,812.20
Total expense per person per day	1.45	1.35
Total expense per patient per day	3.27	3.27
Cost of subsistence per person per day	.50	.43
Cost of subsistence per patient per day	1.14	1.05

Movement of Population.

Patients in Hospital first of year	56	
Patients admitted during the year	1,610	
Total treated		1,666
Patients discharged during the year	1,513	
Patients died during the year	103	
Total		1,616
Remaining end of year		50

Total number of days of treatment:		
Pay patients	20,568	
Free patients	1,802	
Total		22,370
Average number of patients per day:		
Pay patients	56	
Free patients	5	
Total		61

Summary of Receipts.

	This Year.	Last Year.
Private room patients:		
Mills Building	$11,138.75	$11,526.70
Main Building	21,144.01	19,597.02
Ward patients:		
Keene Building	18,430.00	17,903.27
Operating room	7,038.00	6,286.20
Special nurses	883.75	2,274.00
Nurses board	2,269.15	1,135.05
Medicines	879.35	1,082.75
X-Ray service	1,172.50	947.50
Miscellaneous	631.98	716.77
Total	$63,587.49	$61,455.26
Deficit	9,662.25	3,484.36

Summary of Expenditures.

Corporation expenditures	$ 3,729.09	$ 3,517.04
Salaries	23,721.50	22,436.15
General running expenditures	45,799.15	38,986.45
Total	$73,249.74	$64,939.64

Detailed Statement of Expenditures.

		Totals.
Corporation:		
Salaries	$ 480.00	
Interest on mortgages	1,760.04	
Miscellaneous	1,489.05	
		$ 3,729.09
Administration:		
Salaries—Officers and clerks	$ 4,080.00	
Stationery and printing	717.29	
Telephone and telegraph	917.31	
Miscellaneous	712.50	
		6,427.10

Professional care of patients:		
Salaries—Physicians	$ 1,200.00	
Supt. of Nurses and Assistants	3,182.00	
Pupil nurses	1,983.25	
Orderlies	1,121.60	
Ward employees	1,712.20	
Druggist	650.00	
Supplies—Training School	90.10	
Apparatus and instruments	696.99	
Medical and surgical	2,611.37	
Drugs and medicines	2,361.57	
Alcohol, liquors and wines	168.18	
X-Ray service, salaries	195.00	
Supplies	298.57	
Pathological Lab.—Salaries	825.00	
Supplies	71.52	
		17,167.35
Departments:		
Housekeeping—Labor	$ 2,672.10	
Supplies	2,023.85	
		4,695.95
Kitchen—Labor	$ 2,282.50	
Supplies	83.55	
		2,366.05
Laundry—Labor	$ 1,610.85	
Supplies	543.78	
		2,154.63
Steward's Department—Labor		
Supplies—Bread	$ 888.27	
Milk and cream	2,548.73	
Groceries	3,948.40	
Butter and eggs	5,148.46	
Fruit and vegetables	2,633.95	
Meat, poultry and fish	10,387.24	
		25,555.05
General house and property:		
Labor	$ 2,362.00	
Supplies—Fuel oil	2,428.14	
Coal	682.00	
Gas	931.45	
Water	1,853.80	
Ice	477.75	
Maintenance supplies	676.38	
Rent	1,020.00	
Insurance	403.05	
Miscellaneous	319.95	
		11,154.52
Grand Total		$73,249.74

San Francisco, Cal., October 1, 1912.

REPORT OF THE RESIDENT PHYSICIAN.

To the President and Board of Directors of

St. Luke's Hospital.

GENTLEMEN: I have the honor of submitting herewith to you a report of the medical and surgical work of the hospital for the past year.

Very respectfully yours,

FAYETTE WATT BIRTCH, M. D.,
Resident Physician and Surgeon.

San Francisco, Cal., October 1, 1912.

SUMMARY OF DEPARTMENTS.

SERVICE	Remaining Oct. 1. 1911.			Admitted			Total Treated			Discharged			Condition on Discharge: Not Treated			Condition on Discharge: Improved			Condition on Discharge: Not Improved			Condition on Discharge: Cured			Died			Remaining Sept. 30, 1912.		
	M	F	T	M	F	T	M	F	T	M	F	T	M	F	T	M	F	T	M	F	T	M	F	T	M	F	T	M	F	T
Medical	16	10	26	317	193	510	333	203	536	282	173	455	14	13	27	107	72	179	22	16	38	139	72	211	35	20	55	16	10	26
Surgical	15	8	23	521	252	773	536	260	796	495	238	733	11	4	15	194	61	255	25	5	30	262	168	430	29	14	43	12	8	20
Gynecological	....	6	6	.....	204	204	.....	210	210	.....	205	205	....	3	3	.....	15	15	....	4	4	.....	180	180	....	2	2	....	3	3
Obstetrical	....	1	1	.....	115	115	.....	116	116	.....	112	112	....	2	2	.....	6	6	....	1	1	.....	103	103	....	3	3	....	1	1
Eye, Ear, Nose & Throat	....	....	....	94	68	162	94	68	162	94	68	162	....	....	....	12	7	19	2	1	3	80	60	140	....	....	.....	....	....	....
Total	31	25	56	932	832	1764	963	857	1820	871	796	1667	25	22	47	313	161	474	49	27	76	481	583	1064	64	39	103	28	22	50

MEDICAL DEPARTMENT.

Admissions, Discharges, Deaths, and Condition on Discharge.

DIAGNOSIS	ADMIT			Not Treated			Im-proved			Not Improved			Cured			Died			Discharged		
	M	F	T	M	F	T	M	F	T	M	F	T	M	F	T	M	F	T	M	F	T
Alcoholism	75	15	90				29	4	33		1	1	42	9	51	4	1	5	71	14	85
Anaemia, Pernicious	1		1													1		1			
Anaemia, Secondary	1		1				1		1										1		1
Aneurysm of Aorta	1	1	2				1		1								1	1	1		1
Angina Ludwigii	1		1				1		1										1		1
Angina Pectoris	1		1							1		1							1		1
Anterior Poliomyelitis	1	1	2				1	1	2										1	1	2
Arterio Sclerosis	1		1				1		1										1		1
Arterio Sclerosis, Cerebro	2		2							1		1				1		1	1		1
Arthritis Deformas	1		1				1		1										1		1
Arthritis Gonorrheal	1		1				1		1										1		1
Apoplexy, Cerebral	1	1	2											1	1	1		1		1	1
Ascares Lumbricoids	1	1	2										1	1	2				1	1	2
Asthma	1	1	2				1	1	2										1	1	2
Asphyxia, Gas		1	1											1	1					1	1
Atony, General	1		1							1		1							1		1
Chancroids	1		1				1		1										1		1
Chorea	1		1										1		1				1		1
Cirrhosis of Liver	4	4	8				4	3	7								1	1	4	3	7
Colitis	2	6	8					5	5				2	1	3				2	6	8
Constipation	1		1										1		1				1		1
Cystitis	1	2	3				1	2	3										1	2	3
Debility	2		2							2		2							2		2
Diabetes	2	2	4					2	2							2		2		2	2
Dilitation of Heart	2		2				1		1							1		1	1		1
Dysentery, Tropical		1	1														1	1			
Dyspepsia		1	1					1	1											1	1
Eczema	1		1				1		1										1		1
Edema of Lung	1		1							1		1							1		1
Embolism, Pulmonary		1	1														1	1			

Embolism, Pulmonary		1	1														1	1			

	M	F	T	M	F	T	M	F	T	M	F	T	M	F	T	M	F	T	M	F	T
Endocarditis	6	6	12				3	1	4					3	3	3	2	5	3	4	7
Enteritis	4	3	7										4	3	7				4	3	7
Enteroptosis	2	4	6				1	3	4	1		1		1	1				2	4	6
Enteroptosis, Gastric	1	1	2	1		1		1	1										1	1	2
Enterolith of Large Intestine	1		1										1		1				1		1
Epilepsy	2	1	3				2	1	3										2	1	3
Epistaxis		1	1											1	1					1	1
Erysipelas	2		2							1		1	1		1				2		2
Gastritis	3	1	4				2	1	3				1		1				3	1	4
Gout	1		1				1		1										1		1
Headache	1		1										1		1				1		1
Hemorrhage, Cerebral		6	6					2	2		1	1		1	1		2	2		4	4
Hemorrhage, Intestinal		1	1								1	1								1	1
Hemorrhage of Lungs	1	1	2				1	1	2										1	1	2
Hemorrhage, Post Operative		1	1											1	1					1	1
Hemorrhage, Stomach		1	1					1	1											1	1
Hemorrhage, Vesical	1		1							1		1							1		1
Herpes Zoster	1		1				1		1										1		1
Hodgkins Disease	1		1													1		1			
Hypochrondria		1	1											1	1					1	1
Hysteria	1	5	6				1	3	4		1	1		1	1				1	5	6
Insanity, Acute	1	1	2				1		1		1	1							1	1	2
Intestinal Toxemia	3		3										3		3				3		3
Influenza	2	3	5										2	2	4		1	1	2	2	4
Lumbago	1	1	2				1	1	2										1	1	2
Malaria	9	2	11				4		4				5	2	7				9	2	11
Meningitis, Cerebro-spinal	2	1	3										1	1	2	1		1	1	1	2
Morphinism	1		1				1		1										1		1
Myalgia		1	1											1	1					1	1
Myocarditis	14	8	22		1	1	7	5	12	2	1	3	2		2	3	1	4	11	7	18
Nephritis, Acute	2		2				2		2										2		2
Nephritis, Chronic	8	6	14				4	3	7							4	3	7	4	3	7
Nephritis, Post Pueperal		2	2					1	1					1	1					2	2
Neurasthenia		3	3					2	2					1	1					3	3
Neurasthenia, Alcoholic		1	1								1	1								1	1
Neuritis		2	2					2	2											2	2

MEDICAL DEPARTMENT

Admissions, Discharges, Deaths, and Condition on Discharge.

DIAGNOSIS	ADMIT			Not Treated			Im-proved			Not Improved			Cured			Died			Discharged		
	M	F	T	M	F	T	M	F	T	M	F	T	M	F	T	M	F	T	M	F	T
Neurosis, Alcoholic		1	1					1	1											1	1
Neurosis, Gastric		1	1					1	1											1	1
Neuralgia		2	2					1	1					1	1					2	2
Nevus	1		1				1		1										1		1
Paralysis	2		2				2		2										2		2
Paralysis, Agitans		1	1					1	1											1	1
Pericarditis	1	1	2					1	1				1		1				1	1	2
Phlegmasia, Alba Dolens		1	1											1	1					1	1
Pleurisy	3	2	5										3	2	5				3	2	5
Pneumonia, Bronchial	4	1	5				2		2		1	1	2		2				4	1	5
Pneumonia, Hypostatic	1		1													1		1	1		1
Pneumonia, Lobar	29	15	44	1		1	1	1	2	3		3	18	12	30	6	2	8	23	13	36
Poisoning, Gas	1	1	2					1	1							1		1		1	1
Poisoning, Lead	2		2										2		2				2		2
Poisoning, Ptomaine	2	1	3										2	1	3				2	1	3
Recklinghauser Disease	1		1							1		1							1		1
Retention of Urine	2		2				2		2										2		2
Rhinitis, Atrophic	1		1										1		1				1		1
Rheumatism, Acute	3	2	5					1	1				3	1	4				3	2	5
Rheumatism, Articular	4	4	8					1	1				4	3	7				4	4	8
Rheumatism, Gonorrheal	1		1										1		1				1		1
Rheumatism, Sciatic	2	2	4				2	1	3					1	1				2	2	4
Splenitis		1	1								1	1								1	1
Stenosis Mitral	3		3				3		3										3		3
Tabes Dorsalis		1	1					1	1											1	1
Toxemia		1	1							1	1									1	1
Tuberculosis, Miliary		1	1							1	1									1	1
Tubercular Meningitis	2	1	3				1		1							1	1	2	1		1
Tubercular Pleurisy	1	1	2				1	1	2										1	1	2
Tuberculosis, Pulmonary	4	4	8	3		3	1	1	2		2	2		1	1				4	4	8
Typhoid Fever	30	14	44				2	1	3	1		1	24	11	35	3	2	5	27	12	39

Tuberculosis, Pulmonary	4	4	8	3	.....	3	1	1	2	.....	2	2	.....	1	1	.....	.....	.....	4	4	8
Typhoid Fever	30	14	44	.....	.....	.....	2	1	3	1	.....	1	24	11	35	3	2	5	27	12	39

	M	F	T	M	F	T	M	F	T	M	F	T	M	F	T	M	F	T	M	F	T
Typhoid, (c) Hemorhage	2	2	4	.....	.....	.....	1	.....	1	.....	.....	.....	1	1	2	.....	1	1	2	1	3
Typhoid, (c) Perforation	1	.....	1	.....	.....	.....	.....	.....	.....	.....	.....	.....	1	.....	1	.....	.....	.....	1	.....	1
Uremia	2	2	4	.....	.....	.....	.....	1	1	.....	.....	.....	1	1	2	1	.....	1	1	2	3
Unclassified	32	27	59	8	12	20	11	10	21	6	3	9	7	1	8	.....	.....	.....	32	27	59
Total	317	193	510	14	13	27	107	72	179	22	16	38	139	72	211	35	20	55	282	173	455

SURGICAL DEPARTMENT.

Admissions, Discharges, Deaths, and Condition on Discharge.

DIAGNOSIS	ADMIT			Oper-ated			Not Operated			Not Treated			Im-proved			Not Improved			Cured			Died			Discharged		
	M	F	T	M	F	T	M	F	T	M	F	T	M	F	T	M	F	T	M	F	T	M	F	T	M	F	T
Abscess, Abdominal	3		3	2		2	1		1				1		1				2		2				3		3
Abscess, Alveolar		1	1		1	1														1	1					1	1
Abscess, Arm	1	2	3		2	2	1		1				1		1					2	2				1	2	3
Abscess, Axilla	4	1	5	4	1	5							2		2	1		1	1	1	2				4	1	5
Abscess, Brain	2		2	1		1	1		1	1		1										1		1	1		1
Abscess, Breast		3	3		3	3														3	3					3	3
Abscess, Ischio-rectal	1	1	2	1	1	2													1	1	2				1	1	2
Abscess, Leg	4	1	5	4	1	5													4	1	5				4	1	5
Abscess, Neck	3		3	2		2	1		1										3		3				3		3
Adenitis, T. B.	2		2	2		2													2		2				2		2
Addison's Disease	2		2				2		2							2		2							2		2
Adhesions		4	4		4	4								2	2					2	2					4	4
Amp. end Metatarsal bone	1		1	1		1							1		1										1		1
Amputation Stumps	1		1	1		1							1		1										1		1
Antrum of Highmore, Inf.	1		1	1		1							1		1										1		1
Appendicitis, Acute	28	34	62	28	29	57		5	5				1	5	6				26	29	55	1		1	27	34	61
Appendicitis, Chronic	18	48	66	17	48	65	1		1					2	2				17	44	61	1	2	3	17	46	63
Appendicitis, Gangrenous	4		4	4		4													3		3	1		1	3		3
Ascites		2	2		1	1		1	1					2	2											2	2
Balanitis	1		1	1		1													1		1				1		1
Bite, Dog	1		1	1		1							1		1										1		1
Bubo	2		2	2		2							2		2										2		2
Burns	4	1	5				4	1	5				2		2				2	1	3				4	1	5
Bursa	1		1	1		1													1		1				1		1
Bursitis	1	1	2		1	1	1		1										1	1	2				1	1	2
Calculus in Bladder	1		1	1		1													1		1				1		1
Calculus in Common Duct	1		1				1		1													1		1			
Carbuncle	2		2	1		1	1		1										2		2				2		2
Carcinoma	2		2				2		2							2		2							2		2
Carcinoma, Axilla		1	1		1	1								1	1											1	1
Carcinoma, Breast		5	5		5	5								3	3					1	1		1	1		4	4

	M	F	T	M	F	T	M	F	T	M	F	T	M	F	T	M	F	T	M	F	T	M	F	T	M	F	T
Carcinoma, Gall Bladder		1	1		1	1																	1	1			
Carcinoma, Intestine	1		1				1		1							1		1							1		1
Carcinoma, Liver		1	1		1	1																	1	1			
Carcinoma, Pyloris	1		1	1		1																1		1			
Carcinoma, Rectum	1		1	1		1																1		1			
Carcinoma, Sigmoid	1		1	1		1										1		1							1		1
Carcinoma, Stomach	2	1	3				2	1	3								1	1				2		2		1	1
Carcinoma, Uterus		2	2		1	1		1	1											1	1		1	1		1	1
Carbuncle, Urethral		1	1		1	1														1	1					1	1
Cellulitis	1		1				1		1				1		1										1		1
Cholecystitis	3	2	5	3	2	5								1	1					1	1	3		3		2	2
Cholelithiasis		2	2		2	2														2	2					1	1
Concussion of Brain	3	1	4	1		1	2	1	3				1	1	2				2		2				3	1	4
Contusions	17	2	19	1		1	16	2	18	1		1	5		5				11	2	13				17	2	19
Crushing both legs below knees	1		1	1		1													1		1				1		1
Crushing of Finger	1		1	1		1													1		1				1		1
Cyst, Lower-rectus		1	1		1	1														1	1					1	1
Cyst, Sebaceous		1	1		1	1													1	1	2				1	1	2
Dislocations	1	1	2		1	1	1		1											1	1					1	1
Dislocations, Coccyx		1	1		1	1																			1		1
Dislocations of Thumb	1		1	1		1							1		1										1		1
Diverticulum of Esophagus	1		1				1		1	1		1													1		1
Emphysema	1		1				1		1							1		1							2	3	5
Empyema	2	3	5	2	2	4		1	1				1		1		1	1	1	2	3				3		3
Epididymitis	3		3				3		3				2		2				1		1				1		1
Epithelioma	1		1				1		1							1		1							1	2	3
Exostosis of Bone	1	2	3	1	1	2		1	1										1	2	3					1	1
Fissure in Ano		1	1		1	1														1	1					1	1
Fistula, Abdominal		1	1		1	1														1	1					1	1
Fistula in Ano	4	1	5	4		4		1	1										4	1	5				4	1	5
Fistula, Fecal	1		1	1		1													1		1				1		1
Fistula, Rectal	1	1	2	1		1		1	1										1	1	2				1	1	2
Fracture, Ankle	1		1	1		1							1		1										1		1
Fracture, Acromioclavicul'r	1	1	2				1	1	2										1		1				1		1
Fracture, Colles	1		1	1		1								1	1				1		1				1	1	2

SURGICAL DEPARTMENT

Admissions, Discharges, Deaths, and Condition on Discharge.

DIAGNOSIS	ADMIT			Operated			Not Operated			Not Treated			Improved			Not Improved			Cured			Died			Discharged		
	M	F	T	M	F	T	M	F	T	M	F	T	M	F	T	M	F	T	M	F	T	M	F	T	M	F	T
Fracture, Clavicle	6	3	9	4	1	5	2	2	4				3	1	4				3	2	5				6	3	9
Fracture, Elbow	2		2				2		2				2		2										2		2
Fracture, Femur	11	1	12	6	1	7	5		5				6		6				5	1	6				11	1	12
Fracture, Fibula	22	3	25	14		14	8	3	11				16		16	2		2	4	3	7				22	3	25
Fracture, Finger	2		2	2		2													2		2				2		2
Fracture, Frontal Bone	1		1				1		1										1		1				1		1
Fracture, Humerus	5		5	2		2	3		3	1		1	1		1				3		3				5		5
Fracture, Jaw	8		8	5		5	3		3				7		7				1		1				8		8
Fracture, Os pubis	1		1	1		1													1		1				1		1
Fracture, Patella	2	1	3	1	1	2	1		1				2		2					1	1				2	1	3
Fracture, Pelvis	3		3	1		1	2		2				1		1				2		2				2		2
Fracture, Potts	1		1	1		1							1		1										1		1
Fracture, Radius	10		10	6		6	4		4				8		8	1		1	1		1				10		10
Fracture, Ribs	2		2				2		2										2		2				2		2
Fracture, Scapula	1		1				1		1										1		1				1		1
Fracture, Skull	1	1	2	1		1		1	1										1		1		1	1	1		1
Fracture, Tibia	24	2	26	16		16	8	2	10				13		13	2		2	9	2	11				24	2	26
Fracture, Ulna	5		5	2		2	3		3				2		2	1		1	2		2				5		5
Floating Cartilage of knee		1	1					1	1		1	1														1	1
Gangrene of Finger	1		1				1		1				1		1										1		1
Gangrene of Lung	2	1	3				2	1	3					1	1	1		1	1		1				2	1	3
Gangrene, Senile	2		2	2		2																2		2			
Gastroptosis		1	1					1	1					1	1											1	1
Gonorrhea	6	2	8				6	2	8				2	1	3				4	1	5				6	2	8
Goitre, Exophthalmic		7	7		7	7								1	1					5	5		1	1		6	6
Hallus Valgus		1	1		1	1														1	1					1	1
Hamatocele	1		1	1		1													1		1				1		1
Hare Lip	1		1	1		1													1		1				1		1
Hernia, Inguinal	25	3	28	24	3	27	1		1				2		2				23	3	26				25	3	28
Hernia, Strangulated		1	1					1	1														1	1			
Hernia, Umbilical		1	1		1	1														1	1					1	1

	M	F	T	M	F	T	M	F	T	M	F	T	M	F	T	M	F	T	M	F	T	M	F	T	M	F	T
Hemorrhoids	7	10	17	6	10	16	1		1				1		1				6	10	16				7	10	17
Hydrocele	3		3	3		3													3		3				3		3
Hydronephrosis		1	1					1	1					1	1											1	1
Infections, Miscellaneous	8	5	13	7	3	10	1	2	3				5	3	8				3	2	5				8	5	13
Ingrown Toe-nail	1		1	1		1													1		1				1		1
Intestinal Obstruction	3	2	5	1	1	2	2	1	3							1		1		1	1	2	1	3	1	1	2
Intestinal Perforation	2		2	2		2										2		2							2		2
Kyphosis	1		1				1		1				1		1										1		1
Lacerations	18	3	21	9		9	9	3	12	1		1	7	1	8				10	2	12				18	3	21
Lipoma	2		2	2		2													2		2				2		2
Lues	52	23	75	45	18	63	7	5	12	1		1	30	16	46	1		1	20	6	26		1	1	52	22	74
Necrosis	2		2	1		1	1		1				2		2										2		2
Nephrolith	2		2	1		1	1		1				2		2										2		2
Nephroptosis		2	2		2	2								1	1					1	1					2	2
Neuralgia		2	2		2	2								2	2											2	2
Orchitis	4		4	1		1	3		3										4		4				4		4
Osteo-arthritis	3	3	6	1		1	2	3	5	2		2	1	2	3								1	1	3	2	5
Osteo-myelitis	6	1	7	6	1	7							1		1				4	1	5	1		1	5	1	6
Pancreatitis	1		1	1		1										1		1							1		1
Pericolitis	1		1	1		1													1		1				1		1
Peritonitis, General	1	1	2	1		1		1	1							1		1					1	1	1		1
Peritonitis, Localized	1		1	1		1										1		1							1		1
Pes Planus		1	1		1	1											1	1								1	1
Phimosis	11		11	11		11							2		2				9		9				11		11
Phlebitis	1	2	3				1	2	3					1	1		1	1				1		1		2	2
Phlegmon of Neck	1		1	1		1																1		1			
Pleurisy, (c) effusion	6	1	7	2	1	3	4		4				3		3				3	1	4				6	1	7
Posthitis	1		1	1		1													1		1				1		1
Prostatitis	6		6	2		2	4		4				3		3				2		2	7		1	5		5
Prostate, Enlarged	1		1				1		1										1		1				1		1
Pyonephrosis		1	1					1	1											1	1					1	1
Ruptured Bladder	1		1	1		1							1		1										1		1
Ruptured Bowel	1		1	1		1																1		1			
Ruptured ligament of knee	2		2	1		1	1		1				2		2										2		2
Sarcoma of Bone	2	1	3	1	1	2	1		1				1		1					1	1	1		1	1	1	2
Sarcoma of Hip		1	1					1	1								1	1								1	1

SURGICAL DEPARTMENT

Admissions, Discharges, Deaths, and Condition on Discharge.

DIAGNOSIS	ADMIT			Operated			Not Operated			Not Treated			Improved			Not Improved			Cured			Died			Discharged		
	M	F	T	M	F	T	M	F	T	M	F	T	M	F	T	M	F	T	M	F	T	M	F	T	M	F	T
Sarcoma of Kidney		1	1					1	1														1	1			
Scoliosis	2		2	2		2							1		1				1		1				2		2
Sequestrum	2		2	2		2							2		2										2		2
Shock	2		2	1		1	1		1				1		1	1		1							2		2
Sinus, Bone	4	1	5	3	1	4	1		1				2		2				2	1	3				4	1	5
Skin-graft	1		1	1		1							1		1										1		1
Sprains	4		4				4		4	2		2	2		2										4		4
Stomach Perforation	1		1	1		1													1		1				1		1
Stricture, Urethra	6		6	4		4	2		2				3		3				2		2	1		1	5		5
Synovitis	2		2	2		2													2		2				2		2
Talipes Valgum	1		1	1		1													1		1				1		1
Tubercular Ademitis	2		2	2		2													2		2				2		2
Tubercular, Cervical	5	6	11	4	6	10	1		1				1	1	2				4	5	9				5	6	11
Tubercular, Elbow	1		1				1		1										1		1				1		1
Tubercular, Hip	7		7	5		5	2		2				6		6							1		1	6		6
Tubercular, Kidney		1	1		1	1														1	1					1	1
Tubercular, Knee Joint	2	1	3		1	1	2		2				2	1	3										2	1	3
Tubercular, Shoulder	1		1	1		1							1		1										1		1
Tubercular, Spine	2		2	2		2							2		2										2		2
Tumor on Back		1	1		1	1														1	1					1	1
Tumor of Breast		2	2		2	2														2	2					2	2
Ulcers	2		2	1		1	1		1				1		1				1		1				2		2
Ulcers, Duodenal	1		1	1		1																1		1			
Ulcers, Gastric	5	2	7	2	1	3	3	1	4	1		1	1	1	2	1		1	2	1	3				5	2	7
Varicocele	5		5	5		5													5		5				5		5
Varicose Veins	2	4	6	2	1	3		3	3					1	1				2	3	5				2	4	6
Wounds, Gun shot	11		11	7		7	4		4				5		5				2		2	4		4	7		7
Wounds, Incised	2		2				2		2				1		1				1		1				2		2
Wounds, Lacerated	1		1				1		1				1		1										1		1
Unclassified	8	12	20		2	2	8	10	18		3	3	7	7	14				1	2	3				8	12	20
Total	521	252	773	347	186	533	174	66	240	11	4	15	194	61	255	25	5	30	262	168	430	29	14	43	492	238	730

GYNECOLOGICAL DEPARTMENT.

Admissions, Discharges, Deaths, and Condition on Discharge.

DIAGNOSIS	Admit		Operated		Not Operated		Not Treated		Improved		Not Improved		Cured		Died		Discharged	
	F	T	F	T	F	T	F	T	F	T	F	T	F	T	F	T	F	T
Abscess, Labial	7	7	6	6	1	1							2	2			2	2
Abscess, Pelvic	2	2	2	2									7	7			7	7
Abscess, Vulvo. Vag. Gland	5	5	5	5	1	1							5	5			5	5
Carcinoma, Cervix	1	1			1	1					1	1					1	1
Carcinoma of Uterus	2	2	2	2					2	2							2	2
Cervix, Dilitation of	1	1	1	1									1	1			1	1
Cervix, Cystic	1	1	1	1									1	1			1	1
Cervix, Laceration of	11	11	11	11									11	11			11	11
Cervix, Stenosis of	1	1	1	1									1	1			1	1
Cyst, Ovarian	17	17	16	16	1	1							17	17			17	17
Cyst of Uterus	1	1	1	1									1	1			1	1
Endometritis	37	37	37	37					1	1			36	36			37	37
Endocervicitis	5	5	5	5					1	1			4	4			4	5
Fibroid of Uterus	21	21	20	20					2	2	1	1	18	18			21	21
Pelvic Peritonitis	3	3	1	1	2	2			1	1			2	2			3	3
Perineum, Laceration of	9	9	9	9									9	9			9	9
Pregnancy, Ectopic	7	7	6	6	1	1	1	1					6	6			7	7
Prolapse of Uterus	7	7	5	5	2	2	1	1	1	1			5	5			7	7
Pyosalpinx	7	7	7	7									7	7			7	7
Retroversion	30	30	29	29	1	1	1	1	4	4			25	25			30	30
Salpingitis	18	18	16	16	2	2			2	2	1	1	13	13	2	2	16	16
Salpingo-oophoritis	8	8	8	8					1	1			7	7			8	8
Uterine Hemorrhage	1	1	1	1							1	1					1	1
Vulvitis, Diphtheritic	1	1			1	1							1	1			1	1
Vaginitis, Diphtheritic	1	1			1	1							1	1			1	1
Total	204	204	189	189	15	15	3	3	15	15	4	4	180	180	2	2	202	202

EYE, EAR, NOSE, AND THROAT

Admissions, Discharges, Deaths, and Condition on Discharge.

DIAGNOSIS	ADMIT			Operated			Not Operated			Not Treated			Improved			Not Improved			Cured			Died			Discharged		
	M	F	T	M	F	T	M	F	T	M	F	T	M	F	T	M	F	T	M	F	T	M	F	T	M	F	T
Adenoids	9	4	13	9	4	13							1	1	2				8	3	11				9	4	13
Bronchitis	9	4	13				9	4	13				4	1	5	1		1	4	3	7				9	4	13
Cataract	1	4	5	1	3	4		1	1				1	3	4					1	1				1	4	5
Conjunctivitis	1		1				1		1										1		1				1		1
Epithelioma, Ear	1		1	1		1							1		1										1		1
Epithelioma, Lip	1		1	1		1							1		1										1		1
Epithelioma, Nose	2		2	2		2							1		1				1		1				2		2
Eye, Infected	1		1	1		1													1		1				1		1
Eyeball, Lacerated	1		1	1		1													1		1				1		1
Iritis	1		1				1		1				1		1										1		1
Laryngitis		1	1					1	1											1	1					1	1
Mastoiditis	8	2	10	7	2	9	1		1										8	2	10				8	2	10
Oedema of Glottis		1	1					1	1								1	1								1	1
Optic Atrophy	1	1	2		1	1	1		1							1		1		1	1				1	1	2
Otitis Media	2	3	5	2	1	3		2	2										2	3	5				2	3	5
Strabismus, Internal	1		1	1		1													1		1				1		1
Thymus, Enlarged	1		1				1		1				1		1										1		1
Tonsilitis	53	46	99	48	43	91	5	3	8				1	2	3				52	44	96				53	46	99
Trachea, Foreign Body in	1		1	1		1													1		1				1		1
Trachitis		1	1					1	1											1	1					1	1
Total	94	68	162	75	54	129	19	14	33				12	7	19	2	1	3	80	60	140				94	68	162

OBSTETRICAL DEPARTMENT.

Admissions, Discharges, Deaths, and Condition on Discharge.

DIAGNOSIS	Admit		Operated		Not Operated		Not Treated		Improved		Not Improved		Cured		Died		Discharged	
	F	T	F	T	F	T	F	T	F	T	F	T	F	T	F	T	F	T
Abortion	43	43	35	35	8	8	.....	.....	2	2	.....	.....	41	41	.....	.....	43	43
Abortion Induced	8	8	7	7	1	1	.....	.....	1	1	.....	.....	6	6	1	1	7	7
Delivery, Premature	1	1	1	1	.....	.....	.....	.....	.....	.....	.....	.....	.....	.....	1	1	.....	.....
Delivery, Spontaneous	50	50	.....	.....	50	50	.....	.....	.....	.....	.....	.....	50	50	.....	.....	50	50
Eclampsia	3	3	3	3	.....	.....	.....	.....	1	1	.....	.....	2	2	.....	.....	3	3
Hyperemesis	1	1	.....	.....	1	1	.....	.....	.....	.....	.....	.....	1	1	.....	.....	1	1
Pregnant, Not Delivered	2	2	.....	.....	2	2	2	2	.....	.....	.....	.....	.....	.....	.....	.....	2	2
Puerperal Septicemia	7	7	2	2	5	5	.....	.....	2	2	1	1	3	3	1	1	6	6
Total	115	115	48	48	67	67	2	2	6	6	1	1	103	103	3	3	112	112

CAUSES OF DEATH.

	M.	F.	T.
Abscess of Brain	1		1
Abortion		1	1
Alcoholism	4	1	5
Aneurism of aorta		1	1
Anemia, pernicious	1		1
Appendicitis	3	2	5
Apoplexy, Cerebral	1		1
Arterio sclerosis, Cerebral	1		1
Asphyxia, Gas	1		1
Bowel obstruction	2	1	3
Bowel rupture	1		1
Carcinoma of Breast		1	1
Carcinoma of Gall Bladder		1	1
Carcinoma of Liver		1	1
Carcinoma of Pyloris	1		1
Carcinoma of Rectum	1		1
Carcinoma of Stomach	2		2
Carcinoma of Uterus		1	1
Cerebral hemorrhage		2	2
Cholecystitis	3		3
Cirrhosis of Liver		1	1
Diabetes	2		2
Dilitation of Heart	1		1
Duodenal ulcer	1		1
Dysentery, tropical		1	1
Endocarditis	3	2	5
Fractured, Skull		1	1
Gangrene, senile	2		2
Goitre		1	1
Gunshot wounds	4		4
Hernia, strangulated		1	1
Hodgkin's Disease	1		1
Influenza		1	1
Meningitis, Tubercular	1	1	2
Meningitis, Cerebro-spinal	1		1
Myocarditis	3	1	4
Nephritis	4	3	7
Osteo-myelitis, femur	1		1
Osteo-arthritis		1	1

	M.	F.	T.
Peritonitis		1	1
Phlebitis	1		1
Phlegmon of Neck	1		1
Pneumonia, lobar	7	2	9
Fremature birth		1	1
Prostatitis	1		1
Puerperal septicemia		1	1
Pulmonary embolism		1	1
Salpingitis		1	1
Salpingitis with peritonitis		1	1
Sarcomatosis	1		1
Sarcoma of Kidney		1	1
Stone in common duct	1		1
Syphilis		1	1
Tuberculosis of Hip	1		1
Typhoid fever	3	3	6
Uremic poisoning	1		1
Urethral stricture	1		1
Total	64	39	103

PATHOLOGIST'S REPORT.

BLOOD—

Hemaglobin	430
Red Count	377
White Count	1186
Differential Count	536
Widal—Positive	44
Negative	72
Malaria—Positive	6
Negative	62
Wasserman—Positive	36
Negative	91

URINE—

Routine examinations	2513

SPECIAL EXAMINATIONS—

Sputum, T. B.—Positive	11
Negative	153
Stomach Contents	47
Feces	181
Spinal Fluid	12
Pathological Sections	55
Guinea Pig Innoculations	7
Smears	26
Milk	3
Pleural Exudates	4
Blood Cultures	1
Bacteriological Cultures	13
Total	5866

PATHOLOGICAL SECTIONS.

Appendix—	
Acute suppurative appendicitis	3
Chronic appendicitis	6
Sub acute appendicitis	1
Bone—	
Osteo-sarcoma of pelvis	1
Cervix Uteri—	
Endocervicitis, chronic	1
Epithelioma, malignant	1
Erosion	1
Fallopian Tubes—	
Tubal pregnancy	2
Tuberculosis, chronic	1
Gall Bladder—	
Gall stone, with chronic inflammation	1
Tumor, Carcinoma	1
Kidney—	
Mixed sarcoma	1
Tuberculosis	2
Larynx—	
Papilloma, benign	1
Liver—	
Alveolar sarcoma, metastatic	1
Lymph Glands—	
Adenitis, acute	1
Carcinoma, metastatic	1
Lympho Sarcoma	1
Spindle celled Sarcoma	1
Tuberculosis, chronic, cervical	2
Mammary Glands—	
Adenocarcinoma	1
Mastitis, chronic cystic	1
Scirrhus carcinoma	1
Ovary—	
Cystic degeneration	2
Skin—	
Malignant epithelioma, jaw	1
Fibroma, benign	1
Testes—	
Acute suppurative orchitis	1
Thyroid Gland—	
Colloid Goitre	2
Parenchymatous Goitre	1
Tonsils—	
Chronic tonsilitis	8
Uterus—	
Pregnancy (Curettings)	1
Fibromyoma	5
Total	55

REPORT OF THE TRAINING SCHOOL.

San Francisco, October 1, 1912.

To the President and Board of Directors of
St. Luke's Hospital.

Gentlemen: I have the honor to present the twenty-third annual report of the Training School for Nurses.

Miss H. Randal, Superintendent of Nurses, resigned during July to accept a similar position in Vancouver, B. C., Canada.

Having resigned my position as Operating Room Nurse, I am assuming the duties of Superintendent of Nurses.

In August Miss Maud Compton, a graduate of St. Luke's Hospital, took charge of the operating room.

Staff of Officers.

Superintendent	1
Assistant Superintendent	1
Operating Room Head Nurse	1
Dietitian	1
	4

The graduating class of 1912 includes the following:

Leliah Greenwood	Edna Fulton
Ethel Carmean	Mabel Clendennin
Gertrude Kincannon	Georgia Dodson
Juniata Quigley	Agnes Dodson

The nurses receive a two months' course in obstetrics in the maternity department of the Children's Hospital; the same time is devoted to the Nurses' Settlement, Nineteenth and Iowa Streets; and the course in practical dietetics has been continued under the supervision of Miss Vera Howard, a graduate of the Rochester Mechanics' Institute.

An expression of gratitude is due the Visiting and Resident Staffs for their lectures and for their faithful services to pupil nurses during illness.

Thanks are also extended to the Board of Directors and Visiting Staff for their support in the administration of the affairs of the school.

Statistical Report for the Year.

Number of pupils on duty October 1, 1911	37
Number of pupils admitted during the year	24
Number of pupils graduated during the year	6
Number of pupils rejected and resigned	19
Number of pupils remaining September 30, 1912	36

Respectfully submitted,

MARGARET COLVIN,
Superintendent of Nurses.

ANNOUNCEMENT
of the
TRAINING SCHOOL FOR NURSES.

The following information is furnished for those who desire to enter the School and become Trained Nurses.

Applications should be made to the Superintendent of Nurses in the handwriting of the applicant, giving age (which is most acceptable between 21 and 30 years), a brief personal history, the names and addresses of two persons, not relatives, who can certify as to character and capabilities, and be accompanied by the certificate of a physician, in good standing, as to physical condition. The form of questions can be obtained on application.

Applications will be placed on file as received, and if considered satisfactory, the applicants will be notified when to appear at the Hospital. If no answer is received by the applicant she may understand that the application is not considered.

St. Luke's Hospital aims to give a thorough training for a nurses' profession and only girls with a good education are desired. At least one full year's work in High School, or its equivalent, is required and preference will be given to applicants having higher education.

The candidate must be prepared to pass a satisfactory examination in reading, writing, spelling and arithmetic. She must be able to pass with at least 75% in these subjects.

The Superintendent of Nurses has immediate charge of the pupils and gives personal attention to their deportment and training.

Candidates are admitted on probation for the first six months, when, if accepted, they will sign a written agreement to remain in the School three years, which includes the period of probation, and to obey its rules; but for inefficiency, mis-

conduct or any other reason deemed sufficient the authorities of the hospital reserve the right to terminate the connection of any pupil with the institution.

Probationers may be dropped at any time during their probation by the Superintendent of Nurses. The pupil nurses receive $5.00 a month after two months' probation, to be used for uniforms, aprons, books and other Hospital expenses. This is not considered as wages, as their education is considered an equivalent for their services. During the first two months of her probation she will not wear the uniform of the School, but will provide her own dresses, and she will be provided by the Hospital with board, lodging and laundry work. She is required to bring with her the following articles: Three gingham or calico dresses (not plain light blue), made plainly with high neck and long sleeves. One wrapper of wash material, fourteen large white aprons, made of bleached muslin 72 inches wide, made to meet in the back with a hem six inches wide to reach the bottom of the skirt and four inches from the floor, fastened at the back with two studs and with bands two inches wide. A good supply of underclothing plainly made. Every article to be distinctly marked with indelible ink with owner's full name. One shoe bag, two bags for soiled linen, black noiseless shoes, one pair of scissors and a plain napkin ring. The latter must have the full name of the owner.

During the probation term she will wear the clothing above mentioned. If accepted for the full course of training she will be required to wear the uniform of the School.

If her teeth are not in good condition in every respect, they must be attended to before coming to the Hospital. Candidates should be vaccinated within the year previous to their coming to the Hospital.

Each nurse is allowed a vacation of three weeks each year, one afternoon a week and part of Sunday. Hours off duty each day are arranged for by the Superintendent of Nurses. In sickness they are cared for by the Hospital, but receive no pay for that time. When sick more than two weeks during the whole time of training, the time will be added to their term of service.

The pupils are required to be punctual, quiet, orderly, neat, clean and always obedient to those in charge.

At the end of each year the nurse must pass satisfactorily the required examinations. Failure to do this defers promotion and either increases the time to be spent in the Hospital or causes the connection with the School to be severed.

If she passes the final examinations before the Examining Committee and has complied with all the requirements of the Hospital and School, she will be given a diploma and badge of the School, showing that she is a graduate of St. Luke's Training School and a competent nurse.

The management reserves the right to recall these from any graduate who shall bring discredit upon herself or the School.

As St. Luke's Hospital is an institution under the auspices of the Episcopal Church, the management requires from the nurses that neither by word nor act shall any nurse, while on duty, assume any position or express any opinion antagonistic to the Church and its teachings. When their duties will permit all nurses are expected to attend the services in the Chapel, unless excused by the Superintendent of Nurses.

COURSE OF TRAINING.

Pupils are given a thorough course in the theory and practice of nursing, principles of cooking, practical diet kitchen work, obstetrical nursing and a course in district nursing under competent instructors.

Lectures are given by the attending Physicians and Surgeons, and the nurses are prepared thoroughly to enter the profession of nursing.

A new Nurses' Home is being erected, and when completed all comforts and conveniences will be found.

Only those young women who are in earnest and are willing to put forth every effort to succeed should enter the School.

Any further information desired may be obtained by applying to the Superintendent of Nurses, St. Luke's Hospital, San Francisco.

GRADUATES.

1890
*Minnie Hastings

1891
*Annie B. Burke
Marian Bruce
Charlotte Fraser
Lizzie Mellyn

1892
*Minnie F. Gaynor
*Minnie Peters**
*Henriette Stevenson
Emily E. Clark
Christine M. Binnie
*Pauline F. Quick

1893
Hannah E. Webster
Theresa McCarthy
Martha G. Keyes**
*Bessie M. Cox
Mary A. Pearson**
Mary Hoppe
*Emilie Le Vins
E. Marie Kane
Kate Creedon
*Sarah Lockie-Brown

1894
*Charlotte Elliott
Augusta Ekman
Mary Brooks
Anna Pohlmann
*Janet S. Long
*Marie Vincent

1895
Ida H. Lasswell
*Helen E. Tefft
*Sarah B. Wisdom
Sadie G. Walker
E. S. Lillian Walford
*Clair M. Marsh
Carolyn A. Brown
Cynthia E. Moore**
Emma F. Smith
*Amborg C. Erichsen
*Alice G. Lasswell

1896
Mary A. Johnson
S. Jessie McMillan**
*Elean R. Osmond
*Zilda Turner
*Ida B. Reid
*Katherine B. Johnson
Annie M. McKinney
Lily Barber
*Clare Eichoff
*Louise Studarus

1897
*Irene Farjeon
*Marie G. Barry
Helen R. Huntington
Minnie L. Brydges
Alice C. Hendricks
*Alice Brown
Clare E. Arbuthnot
*Margaret C. Farrell**
Annie McDowell
Ann Hill

1898
*Elizabeth W. Kendrick**
Emma T. Faust**
Nellie Coulter
May C. Deasey
*Sarah Schwartz
Josephine W. Rector
Stella R. Lehr
Sophia Truelson
*May Hambly
*Margaret Nock
Elizabeth Beaty**
Lina R. Cox
Helena B. Oakley

1899
Josephine Graham
*Minnie M. Flack
*Jennie F. Elles**
*Emma Hayes
Anna G. Murchison
Laura A. Davis
*Maude M. Nelson
*Alma G. Garrett
*Kathleen J. McConnell

Kate Woolner
*Mattie Ross
*Kate B. Myers
*Marian Featherston
*Olive Pearch
Sarah Trott

1900

Victoria Rose
Emma S. Fuller
Nellie Close
*Phoebe Graham
*Minnie L. Sharp
Jean E. Houston
*Florence E. Judson
Lida Hayes
Mary Mahoney
*Clara Giles

1901

*Edith Hoag
Agnes Brown
*Alice King Weller
*Bertha G. Turner
*Elma G. Sanders
*Frances Harper
Marie Clark
Katherine McGeein
I. Margaret Roberts
*Inez L. Wilder
*Ethel Palmer
Lottie M. Condict
*Evelyn E. Everett
*Frances B. Horr
*Rose McCloud

1902

Mary A. Tautphaus
*Essie Cockerton
*Mary A. Townsend
Sarah A. Stewart
*Sarah A. Cady
A. Albina Phelps
*Eliza Bell
Margaret A. Weyer
*Mary Biggi
*Arian Dickenson
Alice E. Provence
Ann B. Lindsay
*Edna Crews Hughes

1903

Charlotte Allardyce
*Hebe Marian Single

1904

*Lucy May Stanton
Mary Percy Freeman
*Zella Z. Adair
Mabel E. Doub
Katherine E. Geisendorfer
*Harriet Smedberg
Elsie Caroline Borchers
*Adeline E. Frisbee**
Susie Schrepfer
*Clara Louise Tupman
Ida Clare Tautphaus
Sibylla Hadwen
Bettie Parsons

1905

Bessie I. Kellogg
Olive Smith
Mrs. Ella Wood
Helen Wood
*Ethel Bushnell
Ada Hammond
Eva Fessant
*Mary McGowan
Emma C. Wagner
*Frances Edwards
*Margaret Crawford
Laura McDermott
Edna Boling
Mrs. Edith H. Myers

1906

*Jeannette Brown
*Maybelle Young
Lillian Baker
Mrs. L. Sponagle
Julia Sunman
Ellen Gurr
Edith Flinn
Myrtle Kratzer

1907

Margaret M. Averill
Clara Hogan
Effie L. Bailey
Maude E. Currans
Magdalena Neubaumer
*Grace A. Foizey
Frances Brown
*Althea Meredith
*Frances Bushnell
Mollie Johnson
Carrie B. McKay
Hazel Miles Hill

1908

*Edythe Sarll
*Myrtle Wambold
*Edith Evans
Myrtle Saxe
Minna Bahr
*Sue Lanktree
Helen Nichols
Cecilia Ramus
Mrs. Mary Finlay
Alta Hart
Doris Kemmerle
*Agnes Turner
Aphia Gill
Catherine Boone

1909

Ethel Gurr
Ruby Johnston
Cora Riffe
Edith Shore
*Grace Carlisle
Elizabeth Milligan
*Verda Ford
Queenie Gurr

1910

Elsie W. Willis
*Vera A. Powers
Verena Jennings
Maude B. Compton
*Edith Tyrrell
*Lettie Belt
Ina Robinson
Frances Marron
*Eva Cody
Hester Shattuck
Luna Tully
*Gertrude Belton
Ethel O'Connor
*Fannie Bennett

1911

Alma Gunderson
Naomi Elliot
Helen Kolln
Elizabeth Gleason
Mrs. Bertha Smith
Mrs. Olga Maxon
*Charlotte Anderson
*Charlotte Hamilton
Katherine Pierce
Elizabeth Keating
Kathleen Ivory

1912

*Leilah Greenwood
Ethel Maud Carmean
*Gertrude Gladys Kincannon
Juanita Vivian Quigley
Vina Reynolds
Elizabeth N. Pierce
Edna Fulton
Mabel Clendennin
Georgia Dodson
Agnes Dodson

---

* Married.
** Died.

RESIDENT PHYSICIANS.

(Any correction in these dates will be welcomed.)

Frank H. Titus, M. D. 1891-1892

J. W. Dunbar, M. D. 1892-1893

C. A. Dozier, M. D. 1893-1895

R. B. Davy, M. D. 1895-1896

R. F. Gray, M. D. 1896-1898

E. C. Van Dyke, M. D. 1898-1900

L. W. Allen, M. D. 1900-1903

W. C. Chilson, M. D. 1903-1905

C. D. R. Gleason, M. D. 1905-1906

A. F. Cowden, M. D. 1906-1908

Fayette Watt Birtch, M. D. ..... 1908-.....

INTERNES.

C. J. Burnham, M. D. 1891-1892

W. I. Terry, M. D.; B. A. Mardis, M. D. 1893-1894

C. H. Freeman, M. D.; G. W. Burke, M. D.; C. A. Glover, M. D. 1894-1895

T. B. W. Leland, M. D.; T. D. Blodgett, M. D. 1895-1896

R. F. Gray, M. D.; A. C. Olmstead, M. D. 1896-1897

C. M. Armistead, M. D.; R. B. Chapman, M. D.; R. L. Porter, M. D. 1897-1898

N. C. True, M. D.; S. D. Huntington, M. D. 1898-1899

R. T. Legge, M. D.; Herbert Shaw, M. D. 1899-1900

F. E. Sawyer, M. D.; W. J. Moore, M. D.; G. P. McChesney, M. D. 1900-1901

H. P. Hill, M. D.; J. W. Sewall, M. D.; R. B. Curtis, M. D.; Wm. Lucas, M. D. 1901-1902

J. F. Pressley, M. D.; Benjamin Bakewell, M. D.; T. R. Petch, M. D.; W. C. Chilson, M. D.; C. L. Williams, M. D. 1902-1903

F. R. Girard, M. D.; H. G. Gill, M. D.; *C. B. Munger, M. D.; H. R. Robarts, M. D.; G. D. Culver, M. D. 1903-1904

*C. D. Worthington, M. D.; A. D. Ewing, M. D.; *Frederick Van Tassell, M. D.; A. W. Foshay, M. D.; *F. M. Hoag, M. D. 1904-1905

S. P. Hardy, M. D.; G. S. Snyder, M. D.; Wm. Kenney, M. D.; A. F. Cowden, M. D. 1905-1906

R. L. Ochsner, M. D.; Herman Kronenberg, M. D.; G. P. Cooper, M. D.; Charles Pius, M. D.; J. T. Wrenn, M. D...1906-1907

F. W. Birtch, M. D.; M. P. Stansbury, M. D.; Lloyd A. Craig, M. D.; †T. G. Dodds, M. D.; †Carl P. Jones, M. D.; †G. L. Sobey, M. D.; †D. H. Ransom, M. D. 1907-1908

Sterling Bunnell, M. D.; H. E. Foster, M. D.; R. N. Fuller, M. D.; A. M. Meads, M. D.; G. H. Runckel, M. D.....1908-1909

F. H. Bowles, M. D.; E. I. Leavitt, M. D.; C. E. Schoff, M. D.; G. S. Wrinkle, M. D.; W. A. Wood, M. D.....1909-1910

R. B. Tupper, M. D.; E. I. Leavitt, M. D.; G. S. Wrinkle, M. D.; *F. R. Mugler, M. D.; C. E. Schoff, M. D.....1910-1911

†R. B. Tupper, M. D.; P. J. Cuneo, M. D.; R. P. Giovannetti, M. D. 1911-1912

R. P. Giovannetti, M. D.; T. S. Long, M. D.; W. F. Priestly, M. D.; C. W. Nutting, Jr., M. D. 1912-1913

---

* Left without consent of Visiting Staff. Diploma withheld.

† Did not complete full year.

FORM OF BEQUEST.

To those who may feel disposed to donate by Will to St. Luke's Hospital, the following is submitted as a form:—

FORM OF BEQUEST OF PERSONAL PROPERTY.

I give and bequeath unto "St. Luke's Hospital," a corporation existing under the laws of the State of California, the sum of.....Dollars, to be applied to the use of said corporation.

FORM OF DEVISE OF REAL ESTATE.

I give and bequeath unto "St. Luke's Hospital," a corporation existing under the laws of the State of California, for its corporate purposes, all [here insert description of property]. *Together with all the appurtenances, tenements, and hereditaments thereunto belonging or in anywise appertaining. To have and to hold the same unto the said corporation, its successors and assigns forever.*

Section 1313 of the Civil Code of this State provides that "No estate, real or personal, shall be bequeathed or devised to any charitable or benevolent society or corporation, or to any person or persons in trust for charitable uses, except the same be done by will duly executed at least thirty days before the decease of the testator; and if so made at least thirty days prior to such death, such devise and legacy, and each of them, shall be valid; *provided*, that no such devises or bequests shall collectively exceed one-third of the estate of the testator leaving legal heirs, and in such case a pro rata deduction from such devises or bequests shall be made, so as to reduce the aggregate thereof to one-third of such estate; and all disposition of property made contrary hereto shall be void, and go to the residuary legatee or devisee, next of kin, or heirs according to law."